WEATHER FORECAST

Victoria and vinity, and Vancouver and Vicinity—Light to moderate winds; partly cloudy; moderate warm.

Juan de Fuca to Estevan—Light to moderate variable winds, generally fair, with occasional showers

The Daily Colonist.

(ESTABLISHED 1858)

COLONIST TELEPHONES

Advertising	Empire 4114
Business Office	Empire 4114
Circulation	Garden 1812
Job Printing	Garden 8241
Editorial Rooms	Empire 4111
Social Editor	Empire 3311

NO. 233—SEVENTY-SEVENTH YEAR | VICTORIA, BRITISH COLUMBIA, WEDNESDAY, SEPTEMBER 11, 1935 | SIXTEEN PAGES

SEEK LOAN SUPPORT Vancouver Officials Request Provincial Government to Validate Procedure by Act—Page 16

NEW DANISH LINER HERE Citizens Extend Generous Welcome to Officers of the Canada—Page 5

Scores Victory **GRANT BEATS BUDGE** Over Californian to Provide Biggest Upset in Tennis Tourney—Page 11

WAR SHADOW GETS DARKER WITH ITALY UNCOMPROMISING

Five-Power Committee Forced to Prepare by Itself Fair Terms of Settlement in Ethiopian Dispute for Submission to League—Mobilization Decrees Increase Italian Army

British and French Front Is Strengthened at Geneva

GENEVA, Sept. 10 (AP)—The shadow of impending war hangs still more heavily tonight. The net results of long talks today is that hopes of an agreed settlement between Italy and Ethiopia are disappearing.

Italy again declined to negotiate on the basis of the Paris Peace proposals. The Five-Power conciliation committee appointed by the League of Nations Council to investigate the dispute now faces the task of preparing by itself what it considers to be fair terms of settlement for submission to the League Council.

The Government of Ethiopia formally complained to the League that Italian troop trains were massing at various points on the Ethiopian frontier preparatory with a view to offensive action against Ethiopian territory in the near future.

DRAMA UNFOLDING

For the Assembly, it was an off-day. Standing committees were hotly organized. But beneath the calm surface the drama was swiftly unfolding. Sir Samuel Hoare, British Foreign Secretary, Anthony Eden, British Minister for League Affairs, and Premier Laval of France consulted during the morning with results described as extremely satisfactory.

The interview between Salvador de Madariaga, chairman of the conciliation committee, and Baron Pompeo Aloisi, chief Italian delegate, had results quite the contrary. De Madariaga sounded out Aloisi to see whether the Italians were prepared to settle on lines of economic concessions to which the Paris Peace proposals were confined. Aloisi returned a blank negative.

QUITE UNCOMPROMISING

The Italian stand was so uncompromising that it is now doubted whether any good can be served by continuing the negotiations. The committee is unwilling to propose anything which would attack the political independence of Ethiopia. And it is political control that the Italians want.

Sir Samuel Eden and Laval had a further three quarters of an hour talk at the British headquarters tonight. Very close Anglo-Franco cooperation in the crisis was indicated. They will renew their talk tomorrow.

Tomorrow also Sir Samuel will open general debate in the Assembly with a statement of the British position. Meanwhile experts are examining Italy's lease volume of

Continued on Page 4, Column 4

Rebel Plot Discovered In Portugal

LISBON, Sept. 10 (CP-Havas)—Portugal was under military control tonight as Republican Guards made widespread arrests following yesterday's swift, secretly-dealt blow by which the Government frustrated an alleged trades union Communist plot to seize power.

Suspected army officers were rounded up for questioning by the guards, while the Minister of the Interior apparently fearing an attempt to paralyze the country's communications, ordered a search of all trains and railway stations. Military precautions were extended from Lisbon to the provinces.

PLANS STATION ON WEST COAST

Dominion to Install Radio-Telegraph-Telephone Bureau at Kyuquot

VANCOUVER, Sept. 10 (AP)—The new Dominion Government radio-telegraph-telephone installation will be at Kyuquot on the west coast of Vancouver Island, it is stated by J. J. Dore, divisional superintendent.

The station will be useful to residents there and also to East Coast fishermen. Kyuquot is adjacent to the West Coast Trollers Association.

Radio-telegraph stations at Hazelton, Telegraph Creek and Stewart are now completed and working satisfactorily, Mr. Dore states. The stations are supplementary to the Dominion Government Land Line Telegraph and Telephone Service. The Hazelton and Telegraph Creek stations are 150 watts, Stewart is 20 watts.

CAVALRY FIGURES IN FRENCH MANOEUVRES

LAVAL, France, Sept. 10 (AP)—The army horse had his day today after being shoved into the background by the mechanized machines on the Maine.

A cavalry division sent to repel theoretical invaders, according to rumor, showed that France still considered invasion from the sea possible.

The same problem formed the basis of last year's combined army and navy manoeuvres around Toulon.

FOREST FIRES VISIBLE HERE

Blaze at Freshwater, Across The Strait, Plainly Seen From Victoria

Bush fires burning along a two-mile front at Freshwater, about eight miles west of Port Angeles and on the Canadian side of the coastline were reported by long distance telephone from Port Angeles last night.

The fire, three days in another district, started yesterday afternoon and by nightfall had reached a considerable area. The burning is over logged-off lands and no settlements are near enough to be in danger, it was reported.

WATCHING BLAZE

About thirty men were sent out by the county forestry department last night to watch the blaze and, if necessary, more will be dispatched today.

The fires were clearly visible at Victoria and attracted a large crowd to the waterfront, where the illumination could be observed across the waters of the Strait.

ASKS FOR CREDIT FROM DOMINION

William Aberhart Makes Application for Loan of Over Eighteen Millions

OTTAWA, Sept. 10 (CP)—William Aberhart, Social Credit Premier of Alberta, outlined before the Dominion Cabinet today the financial difficulties he inherited when he took office in the Western Province two weeks ago. He applied for a loan of $18,380,000, which would double Alberta's present obligations to the Federal Treasury.

After two conferences today, the first with the Cabinet and the second with Premier Bennett, the Social Credit leader said he was satisfied with progress. He expects a definite answer tomorrow after another Cabinet meeting.

RIDES OVER HARDTRAIL TO GET AID

Woman Hunter Painfully Injured on Game Expedition in North

EYE REMOVED AT JASPER HOSPITAL

JASPER, Sept. 10 (CP)—After a hazardous trip over mountain trails by saddle and on a horse from the isolated headwaters of Colonel Creek ended here when Mrs. P. A. Curtis, wife of Captain Curtis, a New York publisher, reached the Jasper hospital.

Victim of a game hunting accident, Mrs. Curtis was struck in the eye by the recoil of her gun from the recoil she fired at a mountain goat high up a rocky ledge. Doctors had to remove the lacerated eye.

TWO DAYS ON TRAIL

Accompanied by a guide, Captain and Mrs. Curtis started their hunting expedition from Jackman, B.C. Following a stiff climb, Mrs. Curtis reached a high ledge from which she could get a shot at the goat. Just as she fired her foot slipped. The recoiling gun was thrown back in her face, the sight tearing across her eye. This occurred Saturday just at dusk.

Unable to take the trail at night, camp was made and at dawn the journey out was started. Captain Curtis and the guide were forced to chop their way for nearly five miles to a trail. Mrs. Curtis traveled thirty-five miles of mountain trail on horseback with her husband supporting her in the saddle.

At Yellowhead, B.C., an express fruit train was flagged; and Mrs. Curtis reached hospital here thirty-six hours after the accident.

FUEHRER OPENS NAZI CONGRESS

Tremendous Crowd Greets Hitler—Huge Military Display Programme

NURNBERG, Sept. 10 (CP-Havas)—Clanging bells and the wild cheers of a tremendous crowd greeted Chancellor Hitler as he arrived here by airplane tonight to open the third nationwide Nazi congress since establishment of the Third Reich. He was accompanied by Rudolph Hess, his deputy in the Nazi Party.

Bernardo Attolico, new Italian Ambassador to Berlin, was the only foreign diplomat to accept an invitation to attend the congress. All other diplomats stationed in Germany declined the invitation. Unofficial reports said they took the view that the party and the Reich are separate entities, and that the congress was purely domestic institution.

MILITARY DISPLAY

The spectacular element in the proceedings will be a tremendous military display, during which modern fighting equipment will roar through the ancient streets of this medieval city. Sixteen thousand soldiers will participate in a sham battle.

The gathering this year has been labelled "The Congress of Liberty," to denote Germany's renunciation of the Versailles Treaty last March.

Despite the military evidences, the convention opened with protestations of peace.

NEW ORDER BARS JEWISH CHILDREN

Must Leave Public Schools of Germany by Easter—To Be Taught Separately

BERLIN, Sept. 10 (AP)—Nazi-"purged" their public schools today by ordering Jewish children to get out.

Bernard Rust, Prussia's commissioner for education, announced that Jewish school children between the ages of six and fourteen must leave by next Easter.

Separate public schools in which the Jewish children must attend will be opened on that date. The decree ordering the expulsions said all pure German school must be free "from Jewish and foreign influences."

Seeking to Avert Schedule Strike

MONTREAL, Sept. 10 (CP)—Efforts to stop a strike of building workers scheduled for tomorrow morning were made today by forty-six clothing manufacturers, who appealed to Hon. C. J. Arcand, Provincial Minister of Labor, to intervene.

Greek Government Protests to Italy Over Use of Ports

ATHENS, Sept. 10 (CP-Havas).—The Greek Government tonight protested to Italy over the entry of a number of Italian warships into Grecian ports. The formal protest was made after the Italian warships had anchored in the harbors of Pylos, Messina and Itharca in the Ionian Islands, and Syra in the Cyclades, without permission from the Greek Government.

LAWS PROVE ATTRACTION

Sale of Beer and Wines Drawing Tourists to Ontario, Says Hepburn

Ontario's new liquor laws permitting the establishment of wine gardens and the serving of beer and light wines in hotels have considerably helped the tourist business in the province, stated Premier Mitchell Hepburn, young dynamic Liberal leader, during an interview in the Legislative Buildings, yesterday afternoon, shortly after his arrival here.

Tourist traffic this year in Ontario registered a 20 per cent increase over 1934, and a 30 per cent increase over two years ago, he added. Premier Hepburn said the province was deeply indebted to the Dionne quintuplets for much valuable and far-reaching publicity. Between 6,000 and 8,000 persons daily visited the home of the famous babies at Calendar.

FAVORS CONVERSION

Asked what he thought of the possibilities of the conversion of Dominion, provincial and municipal debts at a lower rate of interest, he pointed out that such a policy was announced on Monday by Premier R. B. Bennett.

Although stating he doubted the Prime Minister's sincerity in the matter, Premier Hepburn enthusiastically declared: "It is a move in the right direction." He expected there would be a little difficulty in getting some insurance companies and bond holders abroad to fall in line with the scheme, however.

"ACT OUT OF DATE"

"What do you think about reopening and revision of the B.N.A. Act," the active Ontario Premier was next asked.

Declaring himself strongly in favor of the proposal, Mr. Hepburn said he had been glad to accept Premier Bennett's invitation to the meeting of the premiers, at which the matter was discussed.

"In my opinion the B.N.A. Act was made for the people of Canada, and not the people of Canada made for the B.N.A. Act," he asserted. Premier Hepburn declared the act was completely out of date.

SOCIAL CREDIT

In answer to the question "Is there any movement for Social Credit in Ontario?" the visitor

Continued on Page 8, Column 4

Earthquake Shakes Up University

BERKELEY, Calif., Sept. 10 (AP)—A moderately strong earthquake of three seconds duration with an epicentre about five miles from the University of California campus here was reported at 3.55 (P.S.T.) today by university seismologists.

Residents in the vicinity of the campus reported that dishes rattled and chandeliers swayed. There were no reports of damage or injury.

Hotel Wrecked by Florida Hurricane

Remains of a Three-Story Hotel at Matecombe Key, Which Bore the Brunt of the Hurricane That Claimed Nearly 500 Lives in Florida, Last Week.

West Is Unpredictable Says Premier Hepburn At Liberal Rally Here

Ontario Government Leader Speaks Frankly at Election Meeting in Interests of C. J. McDowell—Declares Canada Has Followed Wrong Trade Policy, Ignoring Australian Plan

"NEVER before in the history of Canada to my knowledge has politics been so scrambled. From Winnipeg East, I think the Liberals will have a clear lead. From Winnipeg West, I can make no prediction at all. The position is so scrambled in the West, I cannot tell what will happen," Premier Mitchell F. Hepburn, Ontario Liberal leader, said with frankness to a Victoria audience at the Royal Victoria Theatre last evening.

Premier Hepburn, the featured speaker of a Liberal rally in support of C. J. McDowell, Federal candidate for the party here, in an hour's address attacked the policies of Conservative, Reconstruction and Socialistic platforms impartially and without rancor, told fifteen anecdotes in excellent vein, and somewhat non-plussed his hearers by the breezy confession that the West was politically uncertain at this time.

C. J. McDowell, Liberal candidate in Victoria, Alan Chambers, Liberal candidate in Nanaimo, and Byron Johnson, M.P.P., chairman, contributed briefly to the programme. Premier T. D. Pattullo introduced Mr. Hepburn, eulogizing his power and attainments as leader of the Ontario administration. A capacity audience filled the theatre, the proceedings also being broadcast.

PREMIER HEPBURN

Premier Hepburn disclosed himself as an apostle of economy and

Continued on Page 8, Column 5

Find Skeleton of Reptile Pre-Dating Man's Appearance

KAZAN, Russia, Sept. 10 (AP)—The skeleton of a huge reptile, believed by Russian scientists to pre-date man's appearance on the earth, was found today in the bed of the Ulem River near here. A few years ago a similar skeleton was found in this river, 450 miles southeast of Moscow.

GREEK PREMIER SUPPORTS KING

Flatly Advocates Return to Monarchy—Two Republican Leaders Stabbed

ATHENS, Sept. 10 (AP)—Premier Panayoti Tsaldaris tonight flatly for a monarchy to replace Greece's eleven-year old republic.

Heartened by this, royal monarchists held a mass meeting in Constitutional Square and cheered the Prime Minister for his stand.

The capital was quiet after a night of disorder, when monarchists and republicans fought outside the doors of the Cabinet chamber. Two republican leaders were stabbed with bayonets by guards.

Tsaldaris said in his statement:

"I attribute the nervousness at present existing in public ranks and the army to general uneasiness concerning the question of the constitution. I consider democracy as the natural regime of Greece and ask the people to vote for it in the impending plebiscite."

The Cabinet was called into session today to set a date for the plebiscite.

British Delegates Are Dinner Hosts

GENEVA, Sept. 10 (CP-Havas)—Sir Samuel Hoare, British Foreign Secretary, and members of the British delegation to the League of Nations Assembly were hosts tonight at a dinner in honor of the representatives of the Empire.

President Eamon de Valera of the Irish Free State, declined to attend, however. He also was absent from a similar dinner given last year.

STATE MOURNS LONG'S DEATH

Lieutenants Seeking to Hold Late Senator's Political Machine Together

BATON ROUGE, La., Sept. 10 (AP)—The state that Huey P. Long ruled with a dictatorial hand prepared tonight to give him a state funeral and burial in the shadow of the monumental capital he built, while a struggle began to determine whether the power he wielded is to be passed on.

The forty-two-year-old United States Senator, former governor, "share the wealth" advocate and potential Presidential candidate died early today, the victim of an assassin's bullet.

Stunned by the suddenness of his passing, his lieutenants sought to keep together the amazing political machine he created and directed single-handed. But a cry arose from those who had opposed him for repeal of the state dictatorship.

SEEKING CONTROL

Governor O. K. Allen, white-haired, trusted lieutenant of the assassinated leader, and a former Sunday school teacher, was the man who sought to take over control. He declared: "We will carry on.

Continued on Page 2, Column 3

Making 1,800-Mile Wagon Trip to Build New Homes in B.C.

Two Families Leave Saskatchewan to Settle in Fertile Buckley Valley After Seven Years of Crop Failures on Prairies

QUESNEL, Sept. 10 (CP)—On the last lap of an 1,800-mile trek by wagon, two families from prairie farms have passed through here en route to Rose Lake, B.C., where they hope the fertile Buckley Valley will yield them annual crops of hay and garden stock for their table.

C. H. Waldon, wife and their family left Sask., three months ago, seven in the party. Bunch-grass abounds on stock at new home. They have this by grain, make about ... hardship on ... Shaunavon ...

...id Shiers ... Harptree. There are ... ix head of ... lementing ... ally, they ... a day ... actual ... cept at ... violent for it."

wind storm broke many of their dishes and articles of furniture.

"We roughed it for seven dry years at Harptree," Mr. Waldon said. "All we could raise there towards the last, was bones. At Rose Lake we know that whatever we plant will grow. We have kept off relief to far, and we aim to stay off. Had we stayed in the Willow-Bunch country another year we would have been forced to apply ...

Conservative Meeting

Chamber of Commerce, Friday, Sept. 13, 8 P.M.

PRINCIPAL SPEAKER

Maj.-Gen. The Hon. W. A. Greisbach

C.B., C.M.G., D.S.O., K.C.

Other Speakers:

D. B. PLUNKETT, M.P., Conservative Candidate

R. L. MAITLAND, K.C.

HUGH ALLAN, Chairman

This Meeting Will Be Broadcast Over CFCT.

Tonight The Rt. Hon. R. B. Bennett Speaking From Ottawa, 6 P.M. **CFCT**

VOTE FOR PLUNKETT

Royal City Man Is Re-elected Head of Good Roads League

HARRISON HOT SPRINGS, Sept. 10 (P)—J. J. Johnston, New Westminster, was re-elected president of the Good Roads League of British Columbia for his twelfth successive term at the concluding session of the one-day convention here today. J. J. Lye, Port Moody, was re-elected to the post of secretary-treasurer and Reeve J. B. Leyland, West Vancouver, first vice-president. Mayor David Leeming of Victoria, and Mayor John Barsby, Nanaimo, were elected to the board of directors.

SEE SUPPORT IN GERMANY

Italy Welcoming Sympathy From Hitler Denied Her by Great Britain

ROME, Sept. 10 (AP)—Adolf Hitler's assurance of collaboration with Italy on a basis of reciprocal comprehension of the vital needs of the two peoples, was accepted in informed circles today to mean support of Italy's expansionist plans in return for Italian sympathy with Germany's colonial ambitions.

It was made clear that Italy would welcome Germany's sympathy for its East African venture. Sympathy denied it by Great Britain with the publication here of the interchange of speeches between Italy's Ambassador to Berlin, Bernardo Di Attolico, and Hitler in the German capital on Sunday.

SEE THE PORTENT

Official circles quickly saw the portent as Hitler and Attolico both acknowledged the international complications of the Italo-Ethiopian situation at the present moment.

They agreed that the sounding of this note in the ceremony attending the presentation of Attolico's credentials went beyond the usual exchange of amenities.

Although no official statement was available today, it was revealed that Italy had for a long time been a champion of treaty readjustment to allow Germany a place in the sun.

With the general feeling prevail

Continued on Page 8, Column 7

BUYS BIG LINER TO PROVIDE WORK

Sir John Jarvis Acquires Olympic To Make Employment for Shipbreakers

LONDON, Sept. 10 (AP)—Sir John Jarvis, a British sportsman, today bought the liner Olympic from the Cunard-White Star Line to make work for shipbreakers at the ghost town of Jarrow.

Sir John, wealthy printer and publisher, who founded the Surrey fund for helping the town of Jarrow, paid more than £100,000 for the ship. He said he expected to sell it for the same price to a company establishing a shipbreaking industry at Jarrow.

Wrecking of the Olympic was expected to take eighteen months and mean payment of £100,000 in wages there.

Special Programme For Citizens' Day Arranged for Fair

Highland Dancing, Sensational Escape Act, Dog Show, Livestock Parade and Horse Events Announced—Free Passes for Children

SPECIAL arrangements, including a sensational magical stunt on the steps of the Rabbit Building, near the exhibition office, have been made by officials of the B.C. Agricultural Association in connection with the public half-holiday that has been proclaimed for today by the Mayor in honor of Citizens' Day at the fair.

Every unit of the exhibition is cooperating to make today's programme the outstanding event of the week.

At 2 o'clock a publicity-demonstrated escape act will be performed by Miss Cazan, who will be bound and shackled by chains, ropes and handcuffs to a wooden cross at the top of the steps leading to the Rabbit Building by Alderman T. W. Hawkins. Miss Cazan, who staged a daring escape from Walla Walla State Prison for Universal Pictures will free herself from the shackles.

Other features specially arranged for the children include the sending off of aerial bombs, which will release a Canadian Ensign, which will float to earth suspended from a parachute. The child who obtains the parachute and flag and returns it in good condition to the Fair office will be given a free pass to all the shows and rides on the Midway.

Continued on Page 2, Column 3

Fine Commercial Exhibits Shown At Willows Fair

New High Standard of Efficiency and Decoration Reached by Exhibitors in Manufacturers' Building—Household Needs Ably Demonstrated in Booths—Fine Products Seen

THE Manufacturers' Building at the Willows Exhibition, decked out with flags and gaily dressed to house the many commercial exhibits, has, in the opinion of all visitors to the fair, reached a new high standard in booths and decoration.

To the right of the door is the British Columbia Electric Railway Company exhibit, with five different departments. First is the Royal Vacuum Cleaner section, showing the new Super-Grand Royal machine, the standard model and the Royalette, together with the Royal polisher. Close by is the Royal Culinaire, a domestic accessory for slicing vegetables. Next is the stove and range department, where special attention is focussed on the Moffat de luxe model, equipped with the Vita-Flame top burners and of unusually graceful design.

IN WASHER SECTION

In the washer section the Thor is demonstrated, emphasizing the new model with the lifetime motor and many revolutionary features such as thermo-tub, safety wringer and built-in filler and drainer. Here, too, is the A.B.C. washer and the La Salle washer. The Thor ironer is being demonstrated.

Radios and refrigerators are represented by the new General Electric radio, with the Magic Eye, in the all-wave type. A complete range of G.E. and Philco models are shown. General Electric Dual Automatic refrigerators and Westinghouse refrigerators are also displayed, from the big cabinets to the compact apartment house models.

An entire section of the British Columbia Electric exhibit is given over to gas heating and air conditioning, together with the monometal gas water-heater and the Electrolux gas refrigerator.

The Royal Oak Women's Institute has an attractive booth, stressing the need for support of their drive for the X-ray Fund for the Queen Alexandra Solarium, and full particulars of the work in that institution are given. Scott & Peden feature Spratt's dog foods and bird seeds and Ogilvie cereals, together with DeLaval separators and allied lines. A demonstration of plant diseases is also given by means of microscopes.

Close by stands the Jubilee swing rocker, a child's swing, the invention of A. A. Sideleau. In the Red Cross Workshop there is a comprehensive showing of ice refrigerators, chairs, basket work, tables, wood work, carving, etc., made by disabled veterans in the local plant.

HUDSON'S BAY BOOTH

The Hudson's Bay Company has arranged a three-panel exhibit which is unusually effective. Here the background is one of black velour drapes, against which the display stands out in startling relief. The first panel is devoted to Fort Garry teas and coffee, the Hudson's Bay Company special blend. Next comes the showing of Dictator all-wave radios, made in Canada, embodying full tone and volume control and in handsome walnut veneer cabinets. Here, too, is the Locomotive washer, Canadian-made, and the Locomotive ironer, which will be demonstrated tonight. The third panel features the Hoover vacuum cleaner, also demonstrated in the large and small models. The whole is well lighted and very attractively displayed.

The B. Wilson Ice Company show the Coolerator ice refrigerator in three different sizes, being beautifully constructed along the latest scientific principles. In the centre of the booth is a huge block of ice with two model trucks frozen in the mass.

Carried out in the well-known colors of blue and white, the W. H. Malkin exhibit shows a complete line of the teas, coffees and spices which bear their name. In conjunction is the booth of Peek Frean Company, for whose biscuits W. H. Malkin are distributors.

DISPLAY OF RUGS

David Spencer, Ltd., has a striking display of rugs, with many examples of handsome styles in full size or hearth rug types. Here are found the Barazak Oriental reproduction by Barrymore, the Hardaham Chinese pattern, the hand-tufted Harding rug, the Faristan and the Thibet Oriental reproductions. The end compartment contains an exhibit of Royal Princess rugs in bedroom patterns. Modernistic occasional chairs are included in the exhibit, and the whole is arranged with an eye to an harmonious color scheme. Premier vacuum cleaners, featuring the Premier Grand and the Premier Spic-Span, form part of the display.

GENERAL ELECTRIC PRODUCTS

Jameson's Electrical, Ltd., have a well-lighted and striking booth which features General Electric products and a specially installed electric kitchen. In the radios the new General Electric models, equipped with the Magic Eye, are demonstrated, showing the new all-metal steel tubes with a cut-away tube, showing the construction. In displaying G.E. products, the actual workings of the mechanism are plainly shown. A unique feature is the glass case for the monitor top of a G.E. refrigerator, showing the simplicity of the working parts and the protection given through proper lubrication. The same is done in the case of the G.E. washer, a stripped model clearly showing the simple action. The model kitchen is set in the end of the booth, complete with a new Triumph Hotpoint range, a General Electric dish washer, ventilating fan and mixer. A mono-metal sink is also displayed.

FASHIONS SHOWN

The Old English Beverage Company offers iced stone ginger beer, a product of the plant, and other soft drinks. Close here is an artistic display of ladies' ready-to-wear, made by Eddy's. Ladies' dresses, coats, fur neck pieces and hosiery are shown in a booth which has a pale blue background.

The Fraser Valley Milk Producers' Association offers samples of delicious sweet cream cheese, sweet cream butter, and displays the well-known Pacific Milk. Gainers, Ltd., has a splendid exhibit of smoked meats, cooked meats, lard, and bacon, products of the all-Canadian company. A moving display of the little piglets which distinguish the Gainer packages attracts many youngsters.

The British Columbia Oil Burner Distributors show the Brigham range oil burner, the Evur-Ready range oil burner, and McClary ranges and stoves. In the Evur-Ready burner there are fourteen types from which to make a selection and the construction of each burner is clearly shown. Both the Brigham and the Evur-Ready are set up in McClary ranges, demonstrating the ease of installation. The big de luxe McClary range typifies the grace and beauty of design found in this Canadian-made product.

HOME MODERNIZATION

The Vancouver Island Hardwood Floor Company has made an attractive booth by installing a model fireplace, with a red oak hardwood floor with a parquet trim before it. In another section the floor is laid with Johns-Manville floor tiling, while the walls are given over to a display of different types of hardwood floors and tiling which are available. Here, too, are featured Johns-Manville roofing and insulating board. The purpose of the exhibit is to stress a new plan of home modernization.

Photographs and pictures are used by the Y.M.C.A. to illustrate the aims and growth of the movement, in a booth which contains the official first aid post for the Exhibition.

No matter in what part of Canada you may be, you will find Beatty Service.
Washers from $59.50.
The Beatty Washer Store
1609 Douglas St. Phone G 7511

MILLWOOD
Order Your Winter Wood NOW.
GUARANTEED NO 1 FIR
$3.00 per Cord
LEMON GONNASON LTD. CO.—E 7141
G. HARKNETT, Distributor—G 2047

LIP-READING
Private Lessons by Appointment
DAY Trial Lessons Free NIGHT
B. S. H. TYE
Muller-Walle, Teacher's Certificate
2631 Douglas Street
Phone G 7671 Evenings E 9575

They're both happy! Their futures have been made safe by a Retirement Income Policy in the
CROWN LIFE INSURANCE COMPANY
Consult the Crown Life Man
ARTHUR H. COX, General Agent
Central Building, Victoria
Provincial Offices
Rogers Building, Vancouver
J. J. KENNY, C.L.U., Superintendent

Fair Attendance Figures Mounting As Gains Are Made

TOTAL estimated attendance at the Willows Exhibition nearly reached the 50,000 mark at the closing of the gates last night, as compared with 30,335 last year, William H. Davies, gate manager, announced.

Paid admissions yesterday totaled 4,260, as against 4,170 on the same day last year. This gives the exhibition an unbroken chain of gains over last year's gate receipts, although yesterday's increase was very slight compared with that of Monday. However, a big gain is anticipated today owing to the Mayor having declared a half-holiday, and the management having provided special attractions for the afternoon and evening, including the Horse Show, which will commence at 8:15 p.m.

STATE MOURNS LONG'S DEATH

Continued from Page 1

but whether he would be able to do it with anything like the success of Senator Long was the question in the minds of friends and foes alike.

Shot through the abdomen by a young, mild-mannered Baton Rouge physician, Dr. Carl A. Weiss, Jr., in the corridor of the State House, Sunday night, Senator Long had been in a grave condition since. Five blood transfusions and an operation, and the physical stamina and determination that had carried him to a unique place in American politics, had not been enough to save his life.

His assassin, a thirty-year-old man who was known to oppose bitterly but passively Senator Long's policies, was slain on the spot by bodyguards of the Senator.

Senator Long's body will lie in state in the rotunda of the thirty-three-story State House he built as governor, from 1 p.m. tomorrow until 4 p.m., Thursday. At that time, funeral services will be held, with burial following on the State Capitol Grounds under terms of a resolution awaiting final adoption tomorrow.

A detail of National Guardsmen will escort the body from the funeral home to the Capitol, and there stand guard while it lies in state.

SPECIAL PROGRAMME FOR CITIZENS' DAY

Continued from Page 1

One bomb will be sent off at 1 o'clock and the other at 4 o'clock.

Live rabbits will be given away at two special Mickey Mouse Magical Shows, to be held on the Midway in the Palace of Mystery. The first show will be at 2:20 and the second at 3:30, the latter also carrying special holiday acts for adults.

HIGHLAND DANCING

It not only will be Citizens' Day, but Scotch Day, at the Fair, when the Highland piping and dancing contests start at 10 a.m. and continue throughout the day.

Another feature will be the holding of the big dog show, in which hundreds of dogs have been entered from all parts of the Coast.

At 3 o'clock in the afternoon the livestock parade will be held. Approximately 1,000 head of livestock, including cattle, sheep, goats and horses, will be paraded from the barns to the race track oval, where they will be led in front of the grandstand. All boys wishing to participate in the parade are asked to be on hand at the cattle barns well ahead of the start of the parade.

At the Poultry Building two short lectures will be given to poultry raisers, one by J. R. Terry, Provincial Government poultry expert, and another on eggs by W. Haggar, Dominion egg inspector.

EVENING PROGRAMME

In the evening the first of three horse show programmes will be held in the Horse Show Building. A fine list of competitive events has been arranged, and with judging for conformation disposed of in the morning, there should be plenty of action to thrill the most fastidious crowd. The big six-horse teams will be the opening event on each programme.

Alderman P. R. Brown, acting for the Mayor, yesterday appealed to all citizens to patronize the Fair today, inasmuch as special efforts have been made to make Citizens' Day a really outstanding and worth-while event.

A Corner in the Hall of Science

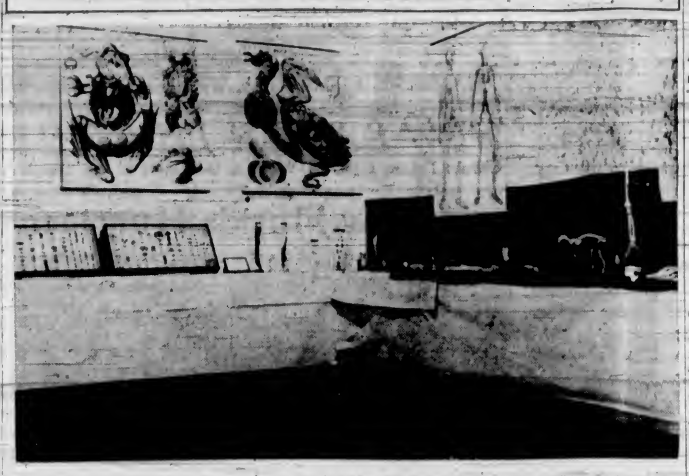

This corner of the biological department at the Willows Exhibition depicts the exhibits of insect life, embryo stages of animal and human life, skeletons and skull development displays, in addition to biological charts. Each department of the hall is intensely interesting, and a student scientist is in charge of each department to explain the exhibits or perform demonstrations or experiments.

FINE CATTLE ON DISPLAY

C.P.R. Takes All Awards in One Class—Holsteins Provide Competition

Judging of cattle was completed at the Willows Fair yesterday with the C.P.R. Supply Farm stealing a march on all other exhibitors by taking every award in the Aberdeen-Angus class. Not one ribbon went to another entry, so strong was the herd of Aberdeen-Anguses that the Supply Farm entered.

In the Jersey class there was considerable disappointment over the fact that only one Island cattle raiser entered against the outside entries. Captain C. R. Wilson was the only local cattle breeder to enter, and he was rewarded in having none of his entries out of the money, although, competing against such stock as that entered by John Bull & Son, Ontario, it was not to be expected that he would capture the major prizes.

The most interesting phase of the Jersey division is the herd from the John Bull & Son Farm. This farm unquestionably has the greatest herd of Jerseys on the North American continent.

CHAMPION BULL

There is one bull on exhibition that has won the grand championship in every fair it has been entered in this year. In fact, the animal has never been beaten. The world's champion production Jersey also is to be seen in the cattle barns. This cow, Brampton Silus, produced 1,312 pounds of butter fat and 19,012.3 pounds of milk in one year.

A fine showing of Guernseys may be seen at the barns. C. Hawthorne, of Chilliwack, who has been showing in this class for twenty-five years, was not an exhibitor this year, having been chosen to judge this class.

The class of cattle, he said, was outstanding, and Frederick Bros. showed stock of fine uniformity. The judge was very gratified with the younger stock, which he said disclosed keen judgment in breeding and were quite uniform throughout.

The keenest competition probably was among the Holstein-Friesians. In this class Colony Farm and the C.P.R. Supply Farm vied with one another for honors, but Coleny Farm carried off the most ribbons. G. A. Paul also made a fine showing in this class, which probably had the greatest number of entries.

Back of the barns is a fine exhibit of swine, while adjoining the cattle barns, are several hundred head of sheep of all breeds. Judging in this division has not been completed yet.

FISHERMEN ENJOY THEIR CELEBRATION

LUNENBURG, N.S., Sept. 10 (CP) — Lunenburg's men of the seas began their holidays today. With the whole fleet in, Nova Scotia's annual fisheries exhibition and fishermen's reunion began this morning while guns boomed and bells chimed in recognition of the event.

Fisheries Minister Ernst formally opened the show early this afternoon.

A public holiday tomorrow has been declared by Mayor Schartz.

TYPOS ADVOCATE GERMAN BOYCOTT

International Union Meeting at Montreal Opposes Support of Olympic Games

MONTREAL, Sept. 10 (CP).—A resolution calling for the boycott of German goods and declaring opposition to the participation of United States athletes in the Olympic Games at Berlin next year, was unanimously adopted here today by the seventy-ninth annual convention of the International Typographical Union.

The convention also authorized its officers to petition Congress for the enactment of legislation to operate all United States radio broadcasting as a Government enterprise, restricting commercial advertising to not more than two hours per day. It turned down suggestions that amendment be made to the United States constitution, empowering Congress to regulate working hours, wages, pensions and private enterprise.

HORSE THIEF JAILED

CALGARY, Sept. 10 (CP) — Horse stealing is seldom heard of today but the old time Western crime was revived by Herbert Lloyd, of Edmonton. He stole a horse and today started serving a three months' sentence for his crime.

SCOTS PART IN DOMINION TOLD

W. T. Straith Recounts to Burns Club How Race Built Up Canada

During the entire history of Canada there was no period when Scots were not predominant, W. T. Straith told 200 members of the Burns Club at the Chamber of Commerce Auditorium last evening in speaking on "The Scotsman as a Pioneer in Canada."

Scots were particularly fitted for pioneering, Mr. Straith said, because they were a composite people with the blood of many other nations in their veins from early history. They were hardy from their northern climate, possessed the elements of statesmanship and were a stern, well-disciplined race. He regretted that the strictness of the makers of Canada was not found in people of today.

"Wherever the Scotsman goes, he makes his home," said Mr. Straith. "The Englishman coming to Canada subscribes to The London Times and The Manchester Guardian and is as English in two decades as when first entering the Dominion. On the other hand, the Scotsman keeps his native traditions, but looks forward no backward," he asserted.

GREAT EXPLOITS

Exploits of Scotsmen in the West were recounted by the speaker. He told how Lewis and Clark employed three Scotsmen to lead their expedition to the mouth of the Columbia River and how Hudson's Bay Company and Northwest Fur Company history was made by men of Scottish birth. Glimpses into the careers and undertakings of Lord Selkirk, Alexander Mackenzie, David Thompson, Lord Strathcona, Lord Mount Stephen and Sir John A. MacDonald were also given.

Those participating in the programme of songs, piping and Scottish dancing were Harry Hay, Pipe-Major Donald Cameron, Mrs. Jaffrey, Madame Scott-Burritt, Miss Evelyn Watson, Miss Jessie Pollock, Miss Lillian Grant, Miss Ida Robertson and Miss Evelyn Keasock. Miss Jessie Smith, A.T.C.M., was the accompanist.

"Auld Lang Syne" and refreshments brought the evening to a close.

LOCAL ENTRY AGAIN WINS TOLMIE CUP

District Display by Victoria Repeats Last Year's Victory at Exhibition

LANGLEY IS SECOND AND BURNABY THIRD

Unlike last year, Victoria won the district exhibit in the Main Building at the Willows Fair yesterday with a good margin of safety over its nearest competitor. This is the second year in succession that Victoria has won the district exhibit contest at Victoria and Vancouver exhibitions. The Victoria district exhibit again captured the Horn of Plenty Trophy at Vancouver two weeks ago.

By virtue of its win at the Willows yesterday, the Victoria exhibit, organized under the leadership of John Naysmith, keeps the J. W. Tolmie Trophy in this city for another year.

THE RUNNER-UP

The runner-up was Langley, which also was Victoria's nearest competitor last year. Burnaby was third and Coquitlam fourth. All entries receive substantial cash prizes.

The Victoria exhibit made its strongest bid for leadership in the garden vegetable markings. It had a twenty-five point lead in this division over Langley.

THE POINTS

The points of the various exhibits, compared with the possible total, is as follows: Possible, 1,922; Victoria, 1,735.75; Langley, 1,707.5; Burnaby, 1,659, and Coquitlam, 1,608.25.

Duncan D. McTavish, director of the Main Building, was very gratified with the results, and in expressing himself on the victory that has again come to Victoria, said that the exhibitors certainly deserved it, although he felt that the outside competitors had turned in some very nice exhibits.

NANAIMO WILL HAVE CLASSES

Use of Gymnasium Asked For Six Months' Recreational Course

NANAIMO, Sept. 10—That recreation and physical classes would be held here for six months this Winter was learned at the city school board tonight, when Ian Eisenhardt, Provincial director, made application to the board of school trustees for the use of the school gymnasium for the purpose. The matter was referred to the committee in charge of the gymnasium.

Chairman John Shaw announced that he would be unable to represent the board at the British Columbia School Trustees' convention at Harrison on September 16 to 18 and Trustee F. Barsby was elected a delegate in his place, with Trustee Emily Griffith and Trustee J. Kerr.

The board decided to remove the Wah Sing Land Company property from the school area, which means that Oriental children of that district will attend Harwood School instead of city schools after January 1.

A letter from the District Workers' Association asking for school books for children of destitute families, was filed, it being understood that all deserving cases were being taken care of. In the interest of economy the board has had many old-fashioned double school desks remodeled into modern single style.

B. M. Clarke LIMITED
711 YATES STREET
Gresham's No. 199
HEAVY SERVICE WEIGHT HOSE
Extra Fine Wearing Quality
$1.00
PREVENT FOREST FIRES—IT PAYS

A Modern Miracle
Is a Fitting Name for the New
GENERAL ELECTRIC RADIOS
With the Electric Eye
See Them Today
JAMESON'S ELECTRICAL LTD.
1121 Douglas, Cor. View E 1171

HATT'S
The Store of Good Hardware Values
COAST HARDWARE
1418 Douglas St.

MAY TAKE VOTE OF CONFIDENCE

Delegates Threaten to Bring Censure Motion Against Minister

HARRISON HOT SPRINGS, B.C., Sept. 10 (CP) — Charging "broken pledges," a group of delegates to Union of British Columbia Municipalities Convention plan to introduce a motion of censure on Hon. A. Wells Gray, Minister of Municipalities, when the convention opens here tomorrow.

Statements made by Mr. Gray at the Kamloops convention last year are recalled by delegates. According to one report, the Minister pledged himself to restoration of Provincial Government grants to municipalities. Following this statement the Kamloops convention passed a vote of confidence in the Minister.

"The grants have not been restored and Mr. Gray has not done very much about them. He had his chance and now it is time for a vote of non-confidence," said the reeve.

MAY NOT REACH FLOOR

However, a more conservative group of delegates, mainly from Vancouver and Vancouver Island, are supporting the Minister, and it is possible the motion of censure will not even reach the floor of the convention. The motion was put in a preliminary meeting of the resolutions committee last night.

Mr. Gray originally intended to open the convention, is now not expected until late tomorrow night or Thursday morning. Last year he faced a similar wave of non-confidence, being charged with ruining municipal credit by an outrageous bond repudiation, but he made a speech which won him a vote of confidence.

BATCHELOR'S STORES
POPULAR CASH—1317 DOUGLAS STREET—E 2431
SELF SERVICE.....DOUGLAS STREET
Wednesday Half-Day Snaps

NABOB COFFEE, per lb.	35c	NABOB TEA, per lb.	41c
SHREDDED WHEAT, 2 pkts. for			21c
BEEKIST HONEY, Red Label, 4 lb. tin			40c
LIBBY'S TOMATO JUICE, 4 tins for			23c
PRESERVING PEACHES, per crate			$1.49
KELLOGG'S WHOLE WHEAT FLAKES, 2 tins for			21c

Hall of Science Has Bewildering Display at Fair

Astrophysical, Meteorological, Chemical, Biological, Electrical and Radio Exhibits Draw Large Crowds—Many Entertaining and Instructive Demonstrations Performed by Students

IT would not be right to say that the Hall of Science at the Willows Exhibition runs the gamut of all scientific fields, but the exhibits covered such a wide field of scientific endeavor that patrons are almost bewildered with a wealth of confusing information that makes them open their eyes in wonderment at the world in which they live.

Their introduction to the Hall of Science is through a fairly large telescope, by which they can view the craters on the moon.

Upon entering the hall the visitor steps into the biological department, where can be found various forms of life ranging from microscopic forms of one-cell creatures up through the various stages of bacteria and bacillus to insects, scorpions, sea life, bird life, reptiles and the ordinary domestic animal.

EMBRYOLIC GROWTH

Embryolic growths of animals and humans beings are shown, while the development of skulls from the lower animal kingdom up to the human skull is interestingly displayed.

From the biological department one proceeds to the meteorological section, where are found sun records, wind gauges, rain measurement buckets, seismographs for recording earthquakes and various other interesting instruments.

Adjoining this department is the astrophysical branch, where is shown the process of grinding glass concaves to hold the silver mirrors for large telescope. The principle upon which these telescopes are operated is demonstrated, as also is the principle of the pendulum, which swings in a direction it is started and describes an arc as the earth revolves on its orbit.

In the electrical department one may view the ignition of traffic light systems; television, witness a demonstration with a Tesla coil carrying half a million volts on a radio frequency; see one's bones through an expensive X-ray machine, and many other interesting instruments. Also in this section is located the Victoria Short Wave Club's short wave transmitter, where the public may send messages to their friends in all parts of the world free of charge.

NEW CHEMICAL

In the chemistry department loud explosions punctuate the demonstration of some highly-sensitive chemicals, while visitors are conducted into the dark room to see the newly-discovered chemical which provides cold light, and which can be photographed by its own light in the short period of three minutes.

Reactions of various chemicals are demonstrated, and electric assaying furnaces operated. The use of the spectroscope also is demonstrated.

In fact, the entire Hall of Science is both entertaining and instructive, and is drawing large crowds. The exhibits are displayed largely by students of various universities, with the assistance of various scientific institutions which have generously loaned equipment.

Trimm: "My son wants to be a racing motorist. What shall I do?"

Tramm: "Well, don't stand in his way whatever else you do."

Midway Will Be Busy Scene Today

The above picture shows a section of the Midway at the Willows Exhibition, which is expected to be crowded with young and old alike this afternoon, as Victorians take advantage of the holiday declared in honor of Citizens' Day. Rides, sideshows and various other concessions add to the gaiety of the fair.

Fine Displays of Rabbits Poultry, Goats, Sheep Seen

Officials High in Praise of General Excellence of Various Sections of Provincial Exhibition—Quality Better Than Previous Shows

Matching in general excellence any similar display ever staged here, the exhibits of rabbits, poultry, sheep and goats at the Willows Exhibition this year are attracting considerable attention from the fair patrons. Although in some instances the entries are not equal to those of previous shows, the quality of the exhibits are higher than before, officials stated.

More than 500 sheep are being shown in the sheep-barns, it was stated by F. G. Waide, director of that section of the fair. Suffolks, Hampshires, Shropshires, South Downs, Cheviots and Oxfords are the breeds on exhibition.

LARGE ENTRIES

R. B. Hunter, Winnipeg, with fifty head, including South Downs, Shropshires and market lambs; Roy McLaren, Shellbrook, Sask., with fifty head of Shropshires, South Downs, Hampshires and Suffolks, and the C.P.R. entry of forty-five Hampshires and Suffolks, in charge of Robert Allen, are among the larger entries.

With a larger entry list and better quality of rabbits being shown than in the 1934 show, the display in the Rabbit Building is outstanding. Some 200 of the best breeds of rabbits, including Angoras, Black and White Siberians, New Zealand Whites, Flemish Giants, Rex, Dutch, Checker Giants, Blue Beverens, Belgian Hares and Chinchillas are on view.

The Blue Bird Rabbitry, with forty entries of all breeds; D. Doidge, with thirty of all breeds, and Mrs. A. F. Bayles, with thirty Angoras, are among the largest single exhibitors in this section of the show. A fine Angora entry from the Stobbart Habbitries, Nanaimo, is also being shown.

An added feature to the rabbit exhibition is the display of furcraft by Mrs. F. P. Boucher. Mrs. Boucher demonstrates to patrons the fine work which may be done with rabbit fur. Weaving, spinning and other intricate work in connection with furcraft are being displayed there.

Toggenburg, Saanen and Nubian breeds comprise the three types of goats being shown. The Burton Goat Dairy has nearly thirty fine stock Toggenburgs in this year's show. Miss J. E. Harvey has an excellent display of Saanens, while Miss Rosamunde Smart is showing a fine herd of Saanen and the coal-black Nubian goats.

With about 700 fowl, eighty bantams and thirty pigeons in the show, the Poultry Building includes a high quality group of birds. In addition to the birds, W. E. Haggar, of the Dominion Egg Department, has a display of eggs showing at the entrance to the building.

Largest single exhibitors include H. W. Sutton, with Rhode Island Reds; Mrs. F. P. Nix, with Rocks; J. F. Reason, with Rocks, and J. P. Sarsiat, with 125 birds of fancy breed. These are Houdans, White-Crested Polish, Buff Leghorns and Silver-Spangled Hamburgs.

John Harris is showing the largest number of bantams, while R. Marrison has an excellent display of pigeons, all of fancy breeds.

Obituary

WIDDICOMBE—The funeral of the late Mrs. Elizabeth G. Widdicombe will take place at Hayward's B.C. Funeral Chapel tomorrow at 2 p.m. Very Rev. C. S. Quainton officiating. Interment will be made in the family plot in Ross Bay Cemetery.

FOOT—Funeral services for the late Mrs. Annie L. Foot will be held this afternoon at 3.30 o'clock, Rev. T. R. Lancaster officiating. Interment will be in the family plot in Ross Bay Cemetery.

ALLEN—The funeral of Baby John V. Allen will be held this afternoon at 2 o'clock, Rev. G. A. Reynolds conducting the service. Interment will be made in Royal Oak Burial Park.

DYNES—Funeral service for the late William Dynes was held yesterday afternoon, Rev. E. F. Church officiating, assisted by Rev. J. W. Churchill, after which the remains were forwarded to Saskatoon for interment. The hymns sung during the service were "What a Friend We Have in Jesus" and "Safe in the Arms of Jesus." Many beautiful floral offerings were received.

LOCK—The funeral for the late George Lock, infant son of Mr. and Mrs. George Lock, 2515 Harbor Street, took place yesterday. Many friends were present and a large number of beautiful floral tributes received. Rev. N. E. Smith officiated and the remains were laid at rest in Ross Bay Cemetery.

MONTREAL, Sept. 10 (AP) — Bar gold in London down 2 cents at $34.85 an ounce in Canadian funds; 140s 7 1-2d in British funds. The fixed $35 Washington price amounted to $35.07 in Canadian funds.

Special Agent
THE VANCOUVER DRUG CO., LIMITED

MAKE URGENT FUND APPEAL

Executive of Citizens' Recreation Rooms Seeks Support From Victorians

With H. H. Smith presiding, the directors of the Citizens' Recreation Rooms met Monday. R. Taylor, treasurer, gave the financial statement for August, showing receipts for the month as $33.01, with expenditure at $180. Mr. Taylor said all accounts had been paid to the end of August and the funds remaining in the treasury were now below $100. This was not sufficient to pay the current month's expenses.

Capt. Walter Brown, chairman of the finance committee, asked the directors to authorize his committee to launch an appeal for funds to carry on. The institution is maintained entirely by voluntary donations, and at this time each year an appeal has been made to secure funds to operate through the Winter. The rooms require $1,200 to assure maintenance of the work until next Spring. The directors authorized Captain Brown to make the appeal.

200 MEN DAILY

A. H. Hundleby, secretary, reported the rooms are being used as much as last year, a recent count showing over two hundred men entering the rooms daily. Many men who are not on relief but who cannot afford telephone service, make use of the office as a means of contact with odd jobs, the secretary taking messages for them, and making contacts. The secretary read a letter from a man in Vancouver who needed references as to where he had spent the last five years. Two of these had been spent in Victoria, and as he was well known to the secretary, the needed gap was filled and the man secured the work. This shows that even when a man has left the city the institution is still able to help him.

The chairman and directors appeal to the public to give financial support, as the value of the institution to hundreds of men is becoming more practical daily. The rooms are run on a strictly non-sectarian basis, any man is welcome. He is only asked to be clean and orderly while in the building, and the secretary is ready to help any of the men in any way he is able.

Death Removes Dr. J. A. Neff at Residence Here

Dr. John Alexander Neff, aged seventy-six years, a retired medical practioner, passed away early yesterday at the family residence, 1426 Brooke Street.

Born in Ontario, Dr. Neff practiced medicine in Ingersoll, Ont., for fifteen years. Later he moved to Edmonton, where he practiced until five years ago, when he came to Victoria to retire.

Dr. Neff was a past master of King Hiram Lodge No. 37, A.F. & A.M. in Ingersoll, Ont.

He is survived by his widow, one son, Dr. Aubrey Neff, chief medical officer of Cyprus, Mediterranean, and two daughters, Mrs. H. H. Depew and Mrs. A. Hill, both of Victoria.

Funeral services will be conducted tomorrow at 2.30 p.m. in the chapel of the Sands Mortuary, Ltd. Rev. Dr. E. A. Henry will officiate. The remains will be laid at rest in the family plot at Royal Oak Burial Park.

Finds Europeans Refuse to Speak About Troubles

Because he could find no one who would talk on local politics or military activities, he learned very little about conditions as they really were in Europe during his recent tour of the Continent, admitted R. Johnstone, chartered accountant of Honolulu, at the Empress Hotel last night.

Asked about the conclusions he must have drawn concerning the entire situation, Mr. Johnstone declined to voice his views.

During his visit to Europe, Mr. Johnstone was accompanied by Mrs. Johnstone, who is at present in California. She is expected here in a few days. Mr. Johnstone plans to stay several months on Vancouver Island to enjoy fishing and golfing with his many Victoria friends.

HOPEFUL OF PROGRESS IN ROAD WORK

Minister Says Present Need Is for Improvement of Existing Highways

MONEY AVAILABLE DETERMINES PLANS

HARRISON HOT SPRINGS, B.C., Sept. 10 (CP).—With the statement that 290 miles of hard-surfaced roads will be completed by the end of this year, Hon. F. M. McPherson, Minister of Public Works, told delegates to the Good Roads League of British Columbia that "our need now is not for construction, but for improvement of existing highways."

The minister, who spoke this afternoon after other delegates had congratulated him on beginning a construction programme, warned his audience that continuance of the programme depends on money voted by the Legislature, and said he could not guarantee additional progress.

INSUFFICIENT REVENUE

Answering criticisms from some quarters that the seven-cent gasoline tax had not been applied to highway building, Mr. McPherson said the total revenue received by the Government from licences, registration fees and gasoline tax had a deficit of $500,000 a year after payment of municipal grants, maintenance and interest charges. Money for highway construction, he said, had to come from other sources.

Although the minister would not commit the Government to continue road building, he intimated that plans for future work have been prepared in his office, and he was hopeful that public opinion would insure continued construction.

Mr. McPherson said that one difficulty was the fact that, of 19,500 miles of highways in the province, 458 miles were in the Lower Mainland, serving 53 per cent of the population, and 19,000 miles were in the rest of the province, serving 47 per cent of the population. Of 606 miles of surfaced roads, 60 per cent were on Vancouver Island, he said.

CHEAP SURFACING

He declared that roadbeds prepared by relief labor cost 50 per cent of normal to hard surface, and in this way he had got greater mileage for the money spent this year. However, the Department of Public Works spent $600,000 on repairing flood damage caused last January, which, Mr. McPherson said, "Was dead loss except for its value as relief labor."

The minister pointed out that British Columbia leads Canada in providing for snow clearance of Winter roads, the Government spending $76,000 annually to keep 5,000 miles of road open. This compares with 1,500 miles in Alberta, none in Saskatchewan, 352 in Manitoba and none in the Maritimes.

PROTESTS REFERRED

Protests against the condition of Craigflower and Admirals Roads outside Victoria, and requests that they be made arterial highways on account of increasing traffic to the Gulf Islands, were referred to the executive with instructions to take up the matter with the Provincial Government.

KIWANIANS ARE URGED TO ATTEND

Members of Victoria Club Advised To Take Advantage of District Conventions

Speaking at the Kiwanis Club yesterday, the president of the organization, R. W. Mackenzie, urged the members to take advantage of the opportunities that district and other gatherings of the organization afforded, and to attend these meetings. He was speaking of the recent convention held in Vancouver, and expressed his regret that more of the members from Victoria did not attend and derive the inspiration that came from such a gathering. He spoke briefly on the highlights of the gathering, which, he said, was acknowledged to have been one of the best ever held in the Pacific Northwest.

The arrangements, he stated, for this gathering could not well have been improved upon. Vancouver had done all in its power to make the session the success which it proved it to be. The convention was furthermore unique in the number of international officers that were present from all over Canada and the United States.

To the address of Mr. Mackenzie, Harold Diggon, a former district governor, added praise of the conclave. He urged all the members to make it a point to attend the Seattle convention next year. S. J. D. Clack also added some impressions which he gained at the parley.

ESTABLISHED 1901
Angus Campbell & Co. Ltd.
1008 GOVERNMENT ST.
CLEARING ALL OUR SUMMER HATS THIS MORNING AT 50c

Smart
Boudoir Chairs
You may select a cover to suit your room—chair has spring seat — is comfortable and dainty.

$5.75
Standard Furniture Co.
737 YATES STREET

DEATH FOUND TO BE ACCIDENTAL

Coroner's Jury Exonerates Motorist From Blame in Mishap on Fort Street

A verdict of accidental death was reached yesterday by the coroner's jury which investigated the circumstances surrounding the death of John Allen, four-year-old son of Mr. and Mrs. J. V. Allen, of 930 Fairfield Road, which occurred last Saturday.

Testifying at the inquest before Dr. E. C. Hart, coroner, Mrs. C. G. Maclean, whose car struck the boy while she was driving from the city eastward along Fort Street, explained that in an attempt to avoid two other young boys who were darting across the street, she was suddenly confronted with the victim of the accident, who had come out from in front of a parked car and was struck down. The accident occurred close to the Quadra Street intersection.

Mrs. Maclean said that when the two boys first appeared in front of the car, one of them hesitated for an instant and then dashed ahead. She avoided these two and saw them safely pass out of danger, when, glancing to the other side, to her dismay, a third boy came out from in front of a parked car. She applied her brakes at once and as she did so she felt the impact.

MODERATE SPEED

To P. J. Sinnott, who appeared for the parents of the child, witnesses said she was proceeding at a very moderate rate, perhaps twenty miles an hour. She believed the car stopped in its own length. Turning she saw the child being picked up and, thereupon, turned her car into the curb. Mrs. Maclean's evidence was corroborated in large part by others, including Dorothy Watson, John Connell and Reginald Cooper. Dr. A. C. Sinclair gave medical testimony.

Coroner Hart said that he felt there had been no carelessness. No driver could be expected to protect children coming out from in front of parked cars directly in front of an automobile, he stated.

SAN FRANCISCO
HOTEL Stewart
DOWN TOWN
On Geary St. just above Powell—Close to the principal Stores and Theatres.
MODERATE RATES
Without Bath Beginning $1.50 | With Bath Beginning $2
EXCELLENT MEALS
Breakfast 25, 35, 50 — Luncheon 50 (Sun. 65) — Dinner 75 (Sun. 85)
Send for Folder—gives complete Tariff, describes points of interest
Chas. A. & Margaret Stewart, Proprietors

WHITE HORSE SCOTCH

Name Your Brand!
YOU are sure to enjoy the rich distinctive taste and aroma, found in White Horse, only when you *Order* this real old Scotch *by name*. Insist on White Horse.
Distilled & Bottled in Scotland
26½ Oz. $3.25
This advertisement is not published or displayed by the Liquor Control Board or by the Government of British Columbia.

Gardening Time
WITHIN a few weeks, when the rains begin, you will be planting next year's garden, if you are an experienced gardener. The Autumn, of course, is the ideal time to plant trees, shrubs and perennials of all sorts—the time also to remake old gardens and make new ones. You will find it useful to visit our nurseries now and see our great variety of plants at the most reasonable prices, and all guaranteed to grow. And in all garden work we can save you money and guarantee satisfaction.
Rockhome Gardens, Ltd.
Saanich Road (R.M.D. 3). Tel. Albion 18R
Norman Rant, F.R.H.S. Garden Architect.

BENNETT SPEAKS TONIGHT
WEDNESDAY, SEPTEMBER 11
CFCT Victoria, CFJC Kamloops, CHWK Chilliwack, CJAT Trail, CKOV Kelowna, CJOR CRCV Vancouver
AND OVER A NATION-WIDE NETWORK
6 to 6:30 P.M. Pacific Standard Time

PIGGLY WIGGLY
ALL PRICES EFFECTIVE WEDNESDAY and THURSDAY SEPTEMBER 11 AND 12

BUTTER	First Grade Piggly Wiggly, lb.	23c	3 lbs. for 67c
SUGAR	10-lb. cotton 65c	20-lb. cotton	$1.25
SOAP	Sunlight 4-bar carton		17c
MATCHES	Eddy's Owl Box	8c	3 boxes for 24c
PUFFED WHEAT	Superior Brand Large 7-oz. pkg.		12½c
PUFFED RICE	Superior Brand Large 5½-oz. pkg.		12½c
WHEAT FLAKES	Kellogg's Whole	2 pkgs. for	19c
FLOUR	(G. K. Pastry limit 2 bags), 7-lb. bag		23c
TOMATO JUICE	Aylmer 10½-oz. tin		5c
JAM	Empress Strawberry 4lb. tin		49c
MARMALADE	Empress Orange 32-oz. jar		23c

CANNED FOODS
PEACHES—Aylmer sliced or halves, 2's, square tin 20c
CHERRIES—Sunday Red Pitted, 2's, square tin 14c

ROYAL CITY
BEANS—Cut Green 2's, tin 9c
TOMATOES—2½'s 2 tins 19c

LIBBY'S
PINEAPPLE JUICE, 14½-oz. tin 10c
GRAPEFRUIT—8-oz. tin 12c
GRAPEFRUIT JUICE, 1's, tin 10c
SPAGHETTI—15½-oz. tin 3 tins 25c

Sockeye Salmon
HORSESHOE—1's tin 18c ½'s tin 32c

BUCKERFIELD'S
WHOLE WHEAT FLOUR—5-lb. bag 21c
PANCAKE FLOUR—Small pkg. 12½c Large pkg. 23c
OLD ENGLISH MEAL—2-lb. pkg. 23c
CHILI SAUCE—Aylmer, 11-oz. bottle 15c
CORNED BEEF—Hereford, 1's (limit 4) 3 tins 25c
SLICED BACON—Capitol Brand, ½-lb. pkg. 15c
CHEESE—Chateau, plain or pimento, ½-lb. pkg. 15c ¼-lb. pkg. 29c
DOG FOOD—Ford, 1's, tin 10c
DOG CAKES—Spratt's, 2½-lb. bag 27c
OXO CUBES—1-oz. tin 9c 18-oz. tin 22c
FLY TOX—8-oz. bottle 33c

KRAFT
MIRACLE WHIP—4½-oz. Jar 9c; 8½-oz. Jar 18c; 16-oz. Jar 31c
BROOMS—Made by the blind. Our No. 1 best quality 69c; Our No. 3. Good value 42c

HEDLUND'S
QUICK DINNER—1's, tin 21c
MEAT BALLS—1's, tin 21c
MEAT PASTES—¼'s, tin 9c

Old English No-Rubbing Polish

Pint tin 57c

BRASSO—6's, tin 19c
SILVO—6's, tin 19c
SHOE POLISH—Nugget, tin 10c

EMPRESS
PICKLING VINEGAR—Malt or cider, 128-oz. gallon 65c
White, 128-oz. gallon 60c
Plus 15c deposit on jug

OGILVIE'S
WHEAT HEARTS—2-lb. bag 15c
ROLLED WHEAT FLAKES—3½-lb. bag 19c
HEINZ VINEGAR, Malt, White or Cider, 16½-oz. 15c; 23-oz. 25c

FRESH GARDEN PRODUCE
Apples, Wealthys, 5 lbs. 17c
Cantaloupes GIANT SIZE, 2 for 23c; LARGE SIZE, 2 for 15c
Grapefruit, large, each 5c
Grapes, Seedless, 2 lbs. 19c
Grapes, Tokays, 2 lbs. 27c
ORANGES, California medium 23c; large 33c
PEACHES, preserving crate $1.45
PEARS, table, dozen 25c
PRUNES, Italian, 5 lbs. 20c
TOMATOES, field, 3 lbs. 10c
ONIONS, local, 2 lbs. 7c
Kamloops Netted Gem Spuds, 10 lbs. 21c

MARKET SPECIALS
739 Fort Street
1 lb. AYRSHIRE BACON and 1 lb. YOUNG PORK LIVER, both for 20c
MINCED BEEF, fresh 2 lbs. 19c
PIGGLY WIGGLY DRUMSTICKS 3 for 10c
ROUND STEAK, per lb. 18c
SIRLOIN and T-BONE STEAK, lb. 23c
LAMB FOR STEWING 2 lbs. 15c
LEGS LAMB, Local, lb. 25c
FOWL, Local, cleaned and drawn, each 50c
ROAST BEEF BLADE, lb. 8c
BOILING BEEF BRISKET, lb. 6c
ROASTING CHICKENS, while they last, per lb. 23c

The Daily Colonist

Established 1858

The Colonist Printing and Publishing Company, Limited Liability.

J. L. Tait, Managing-Director

Subscription Rates by Carrier and by Mail in Districts Contiguous to Victoria, Served by Colonist City Carriers:

Yearly	$12.00
Monthly	1.00

All subscription rates payable in advance. Mail subscribers are requested to make all remittances direct to The Daily Colonist.

Subscribers in ordering change of address should be particular to give both old and new address.

Subscription Rates by Mail:
To Canada, Great Britain, the United States and Mexico, except districts as above:

Yearly	$6.00
Half-Yearly	3.00
Quarterly	1.50

Wednesday, September 11, 1935

PASSIONS AND PISTOLS

It is written that they who appeal to the sword shall perish by the sword. It is printed in all the newspapers of the world today that one who appealed to force perished by force. The epigram and the fact should point a moral to the dictators who are appealing to the sword and resorting to force lest, in the course of human events, they should adorn a tale. Notwithstanding the opinions of Mr. Mackenzie King and his political supporters, there are no dictators in this country. There may be dictators in the United States, but they are known by a different name. They are called bosses.

The late Senator Luey Long was a boss. There have been many political bosses in the United States, but none of quite the same type as Senator Long. Boss Tweed was the chief of a gang who were given the highly - suggestive name of boodlers. Tweed swindled the communities which he dominated for his own individual benefit. Boss Long was not a boodler or a swindler. His ambitions were legitimate. He fought for political power and position, but he sought to attain the summit of his legitimate ambitions in an illegitimate way. He frustrated the will of the people by the force of his own individual will. Whatever may be said of the objects of Senator Long, they were not sordid. And if his talents had been directed into the right channels, he might have become a dominating force in the Federal political field, as ill-directed they actually were a dominating force in the sovereign state of Louisiana.

It is a rather curious fact in the history of Senator Luey Long that while electively a member of the United States Upper Chamber, he was a dominating, indeed a dictatorial, force in the Legislature of the sovereign state of Louisiana. On the day he was killed, although not a member of the Legislature, Long was demonstrating his powers as a boss by issuing orders to the members of the Legislature. He knew that every day he walked in the shadow of death, and as a precaution had recruited a standing army which acted as his bodyguard. With his private army he terrorized the voters. Elections were not conducted for the purpose of expressing the will of the people, but for the purpose of exemplifying the power of Luey Long. Under his rule, Louisiana was not governed according to the will of a free and sovereign people. Its affairs were administered according to the whim of a dominating political boss.

Such a state of affairs obviously could not be permanent in the democratically-organized state of a republic. Force bred force, and Long was removed after the manner of several martyred Presidents. Other bosses and dictators may take notes of the Louisiana assassination and reflect that "the mills of the gods grind slowly," but they are not likely to depart from the error of their political ways. A sovereign people may not always be wise in its choice of rulers, but it is better to endure the consequences of mistakes than suffer from the whims of individuals who may be both demagogues and rogues.

OTTAWA TREKKERS

The road to Ottawa, like the way to another place, may be paved with good intentions. That road has been trodden by many feet, both figuratively and literally, during the present year of political grace. The pilgrims have trodden the path of delusion for various purposes. The object of some of the trekkers seems to have been to meet the Prime Minister face to face and call him a liar. There may be doubts in many minds as to the fruits of such a vulgar display of independence and daring, but we have no doubt that the wonderful achievement was the boast of many a voluble orator and a matter for merriment in many a political meeting. Calling the Prime Minister a liar will doubtlessly have its influence in many a constituency.

Following in the footsteps of some Premiers and many Ministers, Hon. William Aberhart, an evangelist in both religion, politics and economics, has girded up his loins, taken his staff in his hand and hit the beaten trail for Ottawa. The financial situation which engaged the attention of the Premier when he assumed office was something like the state of Old Mother Hubbard's cupboard when she went to get her poor dog a bone, or the old pump on the farm when some one was sent to draw a bucket of water. The supboard was bare; but perhaps the better simile is that of the old farm pump. The pump was dry and could not be made to do its work without priming. The act of priming used to be accomplished by pouring a vesseiful of water down the pump.

Mr. Aberhart is trekking to Ottawa for the purpose of asking the Domihion Government to give him something with which to prime his financial pump. The Social Credit wizard is not at all what might be called modest in his demands. He says at least eighteen million dollars will be required to prime the financial pump in order that current provincial obligations shall be drawn therefrom and the business of administration carried on. Social dividends for everybody are not expected to be drawn during the current year, but may be paid next year if the priming is satisfactory.

Mr. Aberhart seems to be that rather abnormal object, a politician with the affliction of a conscience, but that abnormality may be accounted by the Premier's protestation that although invested with a political office he is not a politician. Possibly his conscience may have been troubling the politician who is not a politician when he frankly declared that he did not know how his novel economic scheme would work in practice, but if it was an experiment, it would be interesting and worth trying. Certainly the public was told tha under applied Social Credit there would be no necessity for the use of the commodity called money.

Social Credit is such a complicated abstraction to those who have not the gift of comprehending all its mysteries and complexities, that when the people were told that under it there would be no use for money, that announcement was accepted literally. Yet when the Premier finds the cupboard bare and the pump dry, he goes off to Ottawa in quest of real money, and says he hopes the banks will be so accommodating as to accept the Social Credit notes he hopes to issue from his Social Credit house in exchange for bank notes. Mr. Aberhart says he is no politician, and we may assume he despises politicians, but he knows how to win an election by methods which would be despised even by a despised politician. We do not believe there is one despised politician in Canada who mixes his religion with his politics. And we know there is not one ordinary politician in Canada who would be so daring as to make some of the promises the Social Credit leader has made to the electors of Alberta. There will be a flock of political chickens coming home to roost on the Alberta Social Credit House long before any Social Credit dividends are paid.

WORLD'S MADHOSES

The poet who described this world as a scene of strife and sorrow may have been giving expression to the licence of inspiration, but when he wrote there doubtless was justification for his state of mental gloom. A greater poet wrote that man is born to trouble as the sparks fly upward. If trouble knocks at the door, the natural man will open the door and invite the peace disturber to come in. The natural man may not be as bellicose in disposition as the Irishman in the story who went to the fair and invited his neighbor to tread on the tail of his coat, and if the challenge were accepted the fun began. Still man by nature is predatory. It is in his blood, and he was born that way.

Neither the individual man nor the nations of men will mind their own business. Meddlers and mischief-makers have been stirring up trouble between the United States and Germany and between the United States and Russia. The Government of the United States has sent diplomatic notes to the Government of Russia, and the Government of Germany has sent a diplomatic note to the Government of the United States.

When the Government of the United States formally "recognized" the Government of Russia, the men in charge of the affairs of Russia gave a solemn undertaking that the agents of Bolshevism would cease from striving to undermine the principles of republicanism as established by the will of the people, and preaching the heresy of government by force according to the "principles" proclaimed by Stalin. At a meeting of the Third Internationale held in Moscow, one of the delegates triumphantly boasted that all the labor troubles in the United States, and particularly on the Pacific Coast, had been started and fomented by Russian agents and incendiaries. But Russia seemingly cannot mind its own business.

The trouble between the United States and Germany began when a ship docked at New York flying the colors of Nazism. The sight of that flag inflamed the passions of a part of the United States populace—who probably had recently taken the oath of allegiance, just as the sight of a trailing coat used to invite trouble in Ireland. The objectionable flag was torn down by a mob, and its colors desecrated if not obliterated. Some of the rioters were arrested and haled up before a court of justice. The presiding justice bore a name which suggested that he was not a direct descendant of the Pilgrim Fathers. All the rioters except one were acquitted. The judge made a speech in which he declared that the flag which had been insulted was that of a pirate chief or of a piratical nation. The fat is in the fire. Germany has demanded an apology and satisfaction.

Those incidents are of no particular international importance except as indicating the madness of some of the nations of the world and the ever-imminent danger of serious trouble. Any sane observer must be of the opinion that the nations which have submitted to the rule of dictators are all tarred with the same stick—that there is about as much difference between German Nazism, Russian Bolshevism and Italian Fascism as there is between tweedledum and tweedledee. Yet the individuals of the nations all hate one another as bitterly as the devil is said to hate holy water. If the sane nations of the world are wise they will not become mixed up in the quarrels and feuds of other nations which are madmen ruled by madmen.

The Weather

Meteorological Office, Victoria, B.C., at 7.00 p.m., September 10, 1935.

SYNOPSIS OF WEATHER CONDITIONS

The barometer remains stationary on the Coast, and fine, moderately warm weather continues over this Province.

Scattered showers have occurred in the Prairie Provinces.

PRECIPITATION AND TEMPERATURES

(Precipitation for twelve hours to 5:00 p.m.; temperatures for twenty-four hours.)

	Rain	Min.	Max
Victoria	--	50	64
Nanaimo	--	49	72
Vancouver	--	54	72
Kamloops	--	58	80
Prince George	.01	42	54
Estevan Point	.18	52	60
Prince Rupert	.14	52	58
Atlin	--	32	58
Dawson	--	28	60
Seattle	--	52	76
Portland	--	56	76
San Francisco	--	54	66
Spokane	--	56	90
Los Angeles	--	60	80
Penticton	--	48	
Vernon	--	48	
Grand Forks	--	42	84
Nelson	--	48	88
Kaslo	--	52	
Cranbrook	--	40	81
Calgary	Trace	40	48
Edmonton	--	44	46
Swift Current	--	44	68
Prince Albert	.04	42	54
Saskatoon	--	44	54
Qu'Appelle	--	38	60
Winnipeg	--	50	60
Moose Jaw	Trace	38	64
Monday—			
Toronto	--	48	66
Ottawa	--	44	82
Montreal	--	54	62
Saint John	--	52	64
Halifax	--	52	56

TUESDAY

Maximum	64
Minimum	50
Average	57
Minimum on the grass	44

Weather, fair; sunshine, Sept. 9, 11 hrs., 32 min.

5:00 P.M. WEATHER REPORTS

Victoria—Barometer, 29.92; wind, SE., 8 miles; cloudy.

Vancouver—Barometer, 29.94; wind, W., 4 miles; fair.

Kamloops—Barometer, 29.76; wind, SW., 4 miles; fair.

Prince George—Barometer, 29.98; calm; cloudy.

Prince Rupert—Barometer, 29.94; wind, N., 12 miles; cloudy.

Estevan Point—Barometer, 30.00; wind, SE., 8 miles; fair.

Tatoosh—Barometer, 29.98; wind, W., 4 miles; cloudy.

Portland—Barometer, 29.86; wind, W., 10 miles; cloudy.

Seattle—Barometer, 29.92; wind, N., 10 miles; fair.

San Francisco—Barometer, 29.96; wind, W., 12 miles; fair.

The Observation Car

BY THE EDITORIAL STAFF

Why Not Sing "Sweet Adeline?"

Can you imagine a game of catch in the early morning, with empty beer bottles as balls, and the players throwing them from the third floor of a downtown hotel to the street? Such was the case the other morning. However, the receiver on the street wasn't so hot, and most of the bottles smashed. Police took no part in the game, and the boys finally quit when they ran out of bottles. No runs, no hits, and no errors.—W.J.H.

• • •

Misplaced Tan Spots

Hank, the Philosopher, says: "After looking over some of th' specimens on the beaches these days it makes a feller think what a swell tan some fellers 'ud have if the freckles 'ud only get together.—W.I.F.

• • •

Our Annual Mirage

Victoria has its annual visitor with her again in the form of one of the most distinct mirages to be seen in the Greater Victoria area. Motorists and street car passengers going to the Fair may see a beautifully wooded island off the Oak Bay shore if they look toward the sea as they go along Fort Street, east of Oak Bay Junction. The island disappears after traveling for a short distance. It appears in the same place each Summer, and about this time of the year.—P.C.R.

• • •

Adventurers and Heroes

A local medico had his share of hard luck at Shawnigan Lake over the week-end. Departing with two ladies in his outboard craft, the "kicker" came adrift and he had to hold the struggling motor in his hands until help arrived. Half an hour later he dropped a wrench overboard and arose to the surface covered from head to foot with slimy mud when he managed to retrieve it. . . . Heroic deeds are sometimes expensive to participants. Returning home early the other morning, two boys noticed a box of burning shavings in a garage near the corner of Gorge Road and Dunedin Street. Hero No. 1 carried the box out to the street while No. 2 awoke the householder. The bottom of the box started to fall out and No. 1 burned his hands. He gave it a mighty heave. No. 2 arrived on the scene in time to receive the flaming contents and ruin his coat and shirt.—G.B.

• • •

It Was a Crazy Game

The craziest game of baseball ever played took place in Rossiter, Pennsylvania, a little over a quarter of a century ago. If you are a keen follower of the game, when you read a summarized account of this tussle, which, by the way, was for the city championship, you will have to laugh, that's all there is to it. All freak records were broken during the battle. The teams scored 210 runs before they decided the winner in the sixteenth inning. Forty-two homers were belted out of the park, seventy-two doubles were hit, and fifty-three triples were smacked to all corners of the diamond. The teams made seventy-four errors. Fifty-seven players participated and eight umpires worked, three of them being disabled. At the end of the fifteenth frame the score was tied at ninety-eight all but Lower Rossiter pushed fourteen runs across the plate in the sixteenth to beat Upper Rossiter 112-98, to win the city honors. This is hard to believe, but it's the truth, as I have the newspaper account of the game in my pocket and will prove it to anyone.—J.D.

• • •

In a discussion on the type of milk which should be provided for schoolchildren, the chairman of the health committee said: "What this town needs is a supply of clean, fresh milk, and the council should take the bull by the horns and demand it."

MOONRISE AND MOONSET

Time of moonrise and moonset (Pacific standard time), at Victoria, B.C., for the month of September, 1935.

Date	Rises	Sets
1	9.27 a.m.	7.44 p.m.
2	10.33 a.m.	8.09 p.m.
3	11.40 a.m.	8.37 p.m.
4	12.48 p.m.	9.10 p.m.
5	1.52 p.m.	9.58 p.m.
6	2.51 p.m.	10.58 p.m.
(First Quarter on 8th)		
7	3.49 p.m.	....
8	4.21 p.m.	0.03 a.m.
9	4.54 p.m.	1.23 a.m.
10	5.22 p.m.	2.48 a.m.
11	5.46 p.m.	4.11 a.m.
12	6.09 p.m.	5.36 a.m.
(Full Moon on 12th)		
13	6.31 p.m.	7.01 a.m.
14	6.57 p.m.	8.26 a.m.
15	7.27 p.m.	9.49 a.m.
16	8.02 p.m.	11.09 a.m.
17	8.45 p.m.	12.24 p.m.
18	9.37 p.m.	1.29 p.m.
19	10.37 p.m.	2.23 p.m.
(Last Quarter on 19th)		
20	11.40 p.m.	3.04 p.m.
21	....	3.37 p.m.
22	0.48 a.m.	4.03 p.m.
23	1.55 a.m.	4.24 p.m.
24	3.00 a.m.	4.42 p.m.
25	4.03 a.m.	5.01 p.m.
26	5.08 a.m.	5.17 p.m.
27	6.13 a.m.	5.24 p.m.
(New Moon on 27th)		
28	7.18 a.m.	5.33 p.m.
29	8.24 a.m.	5.44 p.m.
30	9.31 a.m.	5.61 p.m.

The Meteorological Observatory, Gonzales Heights, Victoria, B.C.

WRITERS PLAN TO LIVE HERE

Corey Ford and Alastair MacBain, Contributors to Magazines, in City

Nowhere in all North America have Corey Ford and Alastair MacBain, popular writers for American magazines, found a more delightful country than Vancouver Island.

Even at the present time, the two writers are laying plans to change their abodes from the New England States to this island—just where, they are not sure.

When asked during an interview at the Empress Hotel, Monday night, what they thought about Vancouver Island, its fishing and its hunting, Mr. Ford and Mr. MacBain were enthusiastic.

EXPRESS HOPES

Both writers expressed vital interest in the Island and said they earnestly hoped commercial fishing would not be permitted to spoil local waters and streams for anglers. They spent the past few days at Campbell River, where Mr. Ford landed a Tyee weighing forty-one pounds — a silver-button fish. He hooked it by its tail. Just a few weeks ago he caught a steelhead in Alaskan waters by the same method.

The visitors expressed the hope that the heavy timber would not be too severely logged-off along the roadways, streams and rivers. They said that in two-thirds of the States of their country, "fish and game had gone forever," as a result of unchecked logging—"doing away with the watersheds."

They have been engaged in making a survey on game and fish conservation throughout the United States for a publication.

PRAISE B.C. WATERS

Mr. Ford and Mr. MacBain enthusiastically agreed that British Columbia and Alaska had the finest fishing waters on the continent, and upheld the salmon as the greatest of fighting fish for its size.

While fishing at Brentwood on Monday, Mr. MacBain landed a fine cohoe. After which the two writers were invited to tea at the home of Mr. and Mrs. R. P. Butchart.

The visitors left Monday night for Vancouver and will go to Seattle today. Arriving in the Sound city, they will board an airplane and arrive in New York tomorrow.

WAR SHADOW GETS DARKER IN EUROPE

Continued from Page 1

charges of barbarism and slavery against Ethiopia.

INTERNATIONAL ASSISTANCE

Talk was still circulating in League corridors that the French and British statesmen were trying to get together on a scheme of "international assistance" for Ethiopia—a scheme also loosely described as an international mandate. The British, however, issued a statement denying they would propose a mandate which involved political control of Ethiopia.

Ethiopia's "menacing attitude" was given by Aloisi to De Madariaga as the reason why Italy is unable to reply in writing to the subcommittee assuring it Italy would do nothing to aggravate the situation.

MOBILIZATION DECREES

ROME, Sept. 10 (AP).—Four separate mobilization decrees were published tonight adding at least 50,000 men to Italy's army. One decree went as far back as the military class of 1900.

In the first measure Premier Mussolini, as Minister of War, demanded that all non-commissioned officers of the infantry, artillery and engineers, who have retired from the classes between 1900 and 1910 inclusive, present themselves for a twenty-three-day period of instruction.

Informed circles said this decree affected men who have served in Italy's recent wars and who are exempt from conscription except in the direst circumstances.

FOR LONG WAR

The fact that they were called was taken as an indication Mussolini was determined to be prepared for a long war, either in Africa or Europe, with the country's most experienced men.

The other three decrees specified immediate and indefinite mobilization of various types of specialists in the classes of 1912 and 1913.

Military circles said the decrees issued a call to arms for enough men to fill the gap in Il Duce's programme calling for the adding of 200,000 men to the country's armed forces this month.

TO FULFILL PROMISE

About 150,000 men had already been notified to appear for service in September, prior to Mussolini's speech to his troops at Balzona in which he promised an additional 200,000 men for the country's present force of about 800,000.

Observers estimated that the new decrees will provide the last draft necessary to make effective Il Duce's promise to create an army of 1,000,000 men before October.

Italy opened the large port of Genoa to troop transport today in an effort to pour into Eritrea and Somaliland as many thousands of men as possible before the expected "zero hour" sounds.

FASCIST MOBILIZATION

Premier Mussolini also ordered a nationwide mobilization of Fascists, involving 6,000,000 persons, to test the nation's ability to spring to arms at a given moment.

Departures from Naples continue at a feverish pace. The Leonardo Da Vinci left this afternoon with 110 officers and 1,230 Blackshirts. Around 6,000 men will leave Naples on Thursday.

WOMEN TO FIGHT

ADDIS ABABA, Sept. 10 (AP).—Emperor Haile Selassie accepted today the offer of a women's legion to go to the front and fight for Ethiopia in the event of hostilities with Italy.

The women, part of an organization called "for Love of Country," with a membership of several thousands and branches throughout the country, were dressed in natty uniforms—red capes, khaki breeches, leather putties. They were armed with automatic pistols and mediaeval sabres.

The head of the African Amazons' organization is Madam Wayzaro Abebath Charkoze, a wealthy homeowner, who abandoned her home land and riches to defend Ethiopia. She is thirty-four years old.

STRENGTHENED FRONT

PARIS, Sept. 10 (CP-Havas).—French circles look for a reaffirmation of a united Franco-British front when Sir Samuel Hoare, British Foreign Secretary, addresses the League of Nations Assembly tomorrow. Sir Samuel is expected by political circles here to call for a new solidarity among the powers in defence of League principles.

The British and French political front has been renewed and strengthened after the conversations between Premier Laval and Sir Samuel in Geneva, it was said tonight. His speech is expected to quiet reports of dissension among the leading League members regarding their interpretation of the covenant and the action to take if it is violated.

Tides at Victoria

SEPTEMBER

Time of tides (Pacific standard time), at Victoria, B.C., for the month of September, 1935.

Date	H.W. Time	H.W. Ht	L.W. Time	L.W. Ht	H.W. Time	H.W. Ht	L.W. Time	L.W. Ht
1	4:14	6.8	10:15	-0.9	16:37	7.7	23:27	4.1
2	5:29	6.2	10:27	0.5	16:49	7.6	....	....
3	0:25	2.7	7:35	6.1	10:12	6.0	16:58	8.0
4	1:15	3.3	....	....	....	....	17:05	8.3
5	2:08	2.8	....	....	....	....	17:22	8.5
6	3:05	2.6	....	....	....	....	17:52	8.7
7	4:05	2.2	....	....	....	....	18:48	8.6
8	5:02	2.2	....	....	....	....	20:55	8.2
9	5:55	2.0	15:25	7.3	17:44	7.2	22:37	8.3
10	6:45	2.1	14:38	7.3	19:07	8.5	22:58	9.2
11	7:28	2.3	14:33	7.6	19:45	8.5	....	....
12	1:04	8.2	8:11	2.8	14:42	7.7	20:38	8.5
13	2:10	7.9	8:00	3.5	14:59	7.9	21:26	8.7
14	2:24	7.7	9:28	4.3	15:20	8.2	22:15	8.6
15	4:47	7.3	10:07	5.2	15:45	8.3	23:07	8.3
16	6:28	7.2	10:45	6.2	16:12	8.8	....	....
17	0:03	2.1	8:28	7.2	11:20	6.8	16:38	8.6
18	1:00	2.0	....	....	....	....	17:03	8.4
19	1:58	2.0	....	....	....	....	17:15	7.9
20	2:56	2.2	13:36	9.1	....	....	....	....
21	4:00	2.5	13:57	8.2	....	....	....	....
22	5:01	2.8	14:15	8.0	19:40	7.0	21:48	7.1
23	5:57	3.2	14:28	7.8	19:47	6.4	22:20	6.8
24	6:45	3.6	14:27	7.7	20:03	5.8	....	....
25	0:28	6.8	7:23	3.9	14:20	7.6	20:22	5.2
26	1:23	6.8	8:00	4.3	14:15	7.6	20:45	4.6
27	2:15	6.9	8:28	4.8	14:22	7.7	21:12	4.0
28	3:10	6.9	8:55	5.3	14:35	7.8	21:45	3.5
29	4:06	6.8	9:16	5.8	14:46	7.9	22:20	3.1
30	5:08	6.8	9:31	6.3	14:58	8.2	23:00	2.7

The time used is Pacific standard for the 120th Meridian west. It is counted from 0 to 24 hours, from midnight to midnight. The figures for height serve to distinguish high water from low water. Where tides occur in the table, the tide rises or falls continuously during two successive tidal periods without turning.

The height is in feet and tenths of a foot, measured from the average level of low water.

To find the depth of water on the sill of the Esquimalt drydock, add 19.8 feet to the height of high water as above given.

To find the depth of water on the sill of the Songhees drydock, add 30 feet to the height of high water as above given.

SUNRISE AND SUNSET

Time of sunrise and sunset (Pacific standard time), at Victoria, B.C., for the month of September, 1935.

Date	Sunrise	Sunset		Sunrise	Sunset
1	5:31	6:55	18	5:51	6:24
2	5:32	6:52	19	5:53	6:22
3	5:34	6:51	18	5:56	6:20
4	5:35	6:49	19	5:55	6:18
5	5:38	6:47	20	5:57	6:16
6	5:38	6:45	21	5:58	6:14
7	5:39	6:43	22	6:00	6:12
8	5:40	6:41	23	6:01	6:09
9	5:42	6:39	24	6:03	6:07
10	5:43	6:37	25	6:04	6:05
11	5:44	6:35	26	6:05	6:02
12	5:46	6:33	27	6:07	6:01
13	5:47	6:30	28	6:08	5:56
14	5:49	6:28	29	6:10	5:57
15	5:50	6:26	30	6:11	5:55

The Meteorological Observatory, Gonzales Heights, Victoria, B.C.

Letters to the Editor

No letter to the Editor will be inserted except over the proper signature and address of the writer. This rule admits of no exception. No letter should exceed 500 words in length.

MEANING OF WORD SANCTIONS

Sir,—Many people do not seem to know what the Sanctions of the League of Nations are; so may I use your columns to detail them briefly.

Sanctions is the word used to describe the measures the league can take to prevent a would-be aggressor nation from going to war.

These are the sanctions which are obligatory on all members of the league as against a would-be aggressor nation:

The severance of all trade of financial relations.

The prohibition of all intercourse between their nationals and the nationals of the covenant-breaking state.

The prevention of all financial, commercial or personal intercourse between their nationals and those of the aggressor state.

The use of combined armed forces against the aggressor state.

Then some people are saying What are the League of Nations Societies doing in the present crisis? It may interest these to know that in May of this year the Victoria Branch of the League of Nations Society sent these two resolutions to the headquarters of the society which, after their approval, were presented to the Dominion Government:

That the Canadian Government should stand loyally behind its pledge, given when it signed the covenant, in the matter of sanctions.

That the Canadian delegates to the League Assembly be instructed to work for the formation of an international police force.

Thus the League of Nations Society is doing all it can to further world peace. This is not much, however, as its members only number about nine thousand. The Government, judging, as it must, from this tiny number out of a population of ten millions, cannot be blamed if it considers that there is no body of public opinion behind the forces of peace and disregards our resolutions. If the people of Canada would join the society to the number of at least one million, which they easily could, as a signature and twenty-five cents comprises minimum membership, we should soon see our Government firmly behind sanctions. This would help in a more certain degree than any other possible course to bring in the day of universal peace. If there is war a large measure of blame will rest on those who have not even made the tiny effort detailed above to help prevent it.

A. S. AVERILL,
Hon. Organizing Secretary,
Victoria Branch, League of Nations Society.

September 10, 1935.

Reggie, aged twenty, was in disgrace, and his grandfather had been asked to tackle him.

"I hear, my boy," said the old man kindly, "that you are in love with Miss Blah-de-Blah, the actress."

The youth stuck an attitude. "I am, sir," he said firmly. "And if you've anything to say against the lady, it had better not be said in my presence."

Grandpa paused. "Anything against her?" he chuckled. "Why, bless your heart, boy, I was in love with her, too, when I was your age."

FIFTY YEARS AGO TODAY

(From The Daily British Colonist of September 11, 1885)

New School Addition—The building to be erected by the Government on the school reserve for which tenders have been called, will be a plain two-story brick building, sixty-eight by thirty-eight feet, with hipped roof and iron-crested ridge. There will be four classrooms, each capable of seating seventy pupils, also with a large hall. The entrance faces the city, and is approached from Moss Street.

Amateur Music—It is proposed to form a society for the purpose of giving vocal and instrumental concerts in aid of worthy objects. A preliminary meeting of all who may feel interested in so good an object will be held on Monday evening at 8 o'clock at Broughton Street Hall.

Passenger Rates—A change has lately been made in fares to Eastern points over the Northern Pacific Railway. First class rates to New York and stopover privileges have been somewhat reduced, while immigrant sleeper rates have advanced. The latter now include the use of the dining cars, and are taken through to St. Paul on the express trains.

Annual Exhibition—The eighteenth annual exhibition of the Cowichan Agricultural Society will be held at Maple Bay on September 26. An extensive prize list has been prepared, and the well-known success of the show will no doubt attract, as usual, a large number of visitors from Victoria.

THE COLONIST IN LONDON

The Colonist may be procured at the International News Stand of Messrs. Selfridge & Co., Oxford Street.

SCHOOL TEXTBOOKS

We Carry All Books Authorized by the Department of Education, and at Prices Set by Them. Also a Full Line of School Supplies

LITCHFIELD'S LIMITED

1109 GOVERNMENT STREET PHONE E 9513

Gardening Gloves (Washable) 39c Pr. Pair

Made From Soft Peccary Suede

The "Warehouse"

1110 Government Street Phone E 4514 — 1420 Douglas Street Phone G 7921

What would your widow do with a cheque for $10,000?

—if she knew it had to last her the rest of her life?

Is it fair to expect a woman who has had no experience in handling large sums of money to administer insurance funds safely?

The average housewife has spent her life in managing her household in receiving and spending INCOME. However wisely she has administered that income she probably has not had experience in investing and administering large amounts of CAPITAL.

A widow is usually the target for all sorts of investment advice—both good and bad. Would your widow be able to judge correctly? Just one or two unwise moves and your entire estate might be jeopardized!

Why not leave your insurance money in the form of an Imperial monthly income of $50, $75 or $100 a month for as long as your wife may live? Send the coupon today for complete particulars. There is no obligation.

NOTE. It can be arranged that the proceeds of any existing Imperial Life policy shall be paid as a monthly income.

YOU'LL BE GLAD YOU USED THIS FORM—MAIL IT TODAY

The Imperial Life Assurance Co. Head Office, Toronto, Ont. —37—

Please send me Particulars of the Imperial Monthly Income policies.

Name .....

Address ..... MP 317-A

Cranleigh House School

FOR BOYS

From Beginners to Matriculation

Kindergarten in Connection

C. V. MILTON, A.C.P.

Cadboro Bay Road E 8214

$---SAVED---$

By using sawdust in your range and furnace. No ashes. No soot and plenty of heat.

Sold on a Money Back Guarantee

$85 INSTALLED

Including 10 Units of Sawdust

Agent: ALERT SERVICE CO.

749 Broughton St. Phone E 4101

Flower, Fruit, Vegetable Boxes

Of Every Description

LUMBER, SHINGLES, ETC.

Cameron Lumber Co., Ltd.

Garden 1126. Garbally, Off Gorge Rd.

CULBERTSON on CONTRACT

By Ely Culbertson

World's Champion Player and Greatest Card Analyst

EXCEPTIONS TO THE RULE

There is an old axiom handed down from whist to bridge whist, from bridge whist to auction and from auction to contract—"always return your partner's suit." Generally this is a good rule, but all generalities being untrue, there are of course exceptions. A little forethought will usually tell you when the exception is more urgent than the rule.

Opportunities for the Deschapelle coup are rare. In addition, there are so few players to whom the mysteries of this sacrificial play are no mystery that its successful execution is generally spectacular. It was doubly so in today's hand because it was made at the second trick and in defiance of the "return your partner's suit" rule.

South, dealer.
Neither side vulnerable.

North: ♠ 9 5 ♥ A 5 3 ♦ A Q 10 6 3 2 ♣ 10 9

West: ♠ K Q 7 3 2 ♥ Q 7 ♦ 7 5 ♣ 6 4 3 2

East: ♠ J 8 4 ♥ K 10 8 6 ♦ K 9 4 ♣ Q J 8

South: ♠ A 10 6 ♥ J 9 4 2 ♦ J 8 ♣ A K 7 5

The bidding (figures after bids refer to numbered explanatory paragraphs)

South	West	North	East
1♠(1)	Pass	1♦	Pass
1NT	Pass	3NT(2)	Pass
Pass	Pass		

1. Support for the majors plus the presence of the intermediate cards makes an opening bid preferable to a pass.

2. If the diamond suit can be brought in, North can count the probability of nine tricks in his hand and his three no trump bid is therefore sound.

THE PLAY

West opened the fourth best spade and declarer allowed East's jack to hold. Nine hundred and ninety-nine players out of a thousand would have automatically returned a spade. East, however, was a player who thought over all possibilities. The only hope of preventing dummy from winning five diamond tricks appeared to be if South held only two cards in that suit and if North's heart re-entry be removed. East felt certain that South held a sure spade stopper, probably the ace; if so, he must hold three cards in that suit, since with K Q 10 West would have opened the king. Even if South did not hold a spade stopper, however, there was plenty of time to develop partner's spades because East himself had all three remaining suits stopped.

He, therefore returned the king of hearts. The very audacity of this play caused South to slip, since he unthinkingly won this trick with dummy's ace. If he had ducked, there was at least a chance of making contract, but with dummy's entry gone, East was able to shut out dummy's diamond suit, letting South's jack win the first trick and taking the king on the second round. Now the shift back to partner's spade sub-knocked out South's ace and when East got in with a club, a heart return won by West's queen allowed that player to take the setting trick.

HAND FOR TOMORROW

South, dealer.
North and South vulnerable.

North: ♠ 8 5 ♥ 9 5 3 ♦ 7 4 3 ♣ A 7 3

West: ♠ J 7 3 ♥ 10 8 ♦ K J 8 5 ♣ 3 2

East: ♠ 10 9 6 2 ♥ Q J 7 4 ♦ Q 7 ♣ 9 6 2

South: ♠ Q 8 ♥ A Q ♦ A 6 ♣ K Q 10 5 4

Can South, the dealer, make his contract after opening with one no trump, getting a two no trump response, and raising the contract at three?

FREE BOOKLET BY ELY CULBERTSON

Ely Culbertson has written a most informative booklet entitled "The Rules and Ethics of Contract Bridge." Through arrangements with Mr. Culbertson and the Bell Syndicate, The Colonist has secured a limited supply of these authoritative pamphlets. They are available for distribution to readers who are interested in bridge.

Copies may be obtained by presenting the accompanying coupon at The Colonist Circulation Department. Readers residing outside of Greater Victoria may obtain copies by sending a self-addressed envelope bearing a two-cent stamp.

BRIDGE COUPON

Circulation Dept.,
Victoria Daily Colonist,
Victoria, B.C.

I herewith make application for a copy of "The Rules and Ethics of Contract Bridge," by Ely Culbertson.

Name .....

City or Town .....

Street Address .....

Signed .....

MARINE, RAIL and AIR

Freight and Charter Market Continues to Be Quiet on Pacific

Settlement of Lumber Strike Increases Domestic Demand for Space—Owners Fear Labor Difficulties Subsequent to September 30

SAN FRANCISCO, Sept. 10.—Reviewing the trend of the Pacific Coast freight and charter market in August, the chartering department of the General Steamship Corporation has the following to say:

The Pacific Coast freight and charter market for August continued quiet with the exception of intercoastal trade, which has exhibited more life than for some time, due, no doubt, to the settlement of the lumber strike with an increase in domestic demand and prices, resulting in the mills showing little interest in export business.

The heavy movement of general cargo, which can doubtless be attributed in part to imminent rate increases, has made it impossible for many of the regular intercoastal services to give their shippers all the lumber space they desire, therefore the shippers are chartering vessels for full cargoes. There are considerably more inquiries for vessels on time-charter to carry both wheat and lumber than fixures, due to owners' fear of labor difficulties subsequent to September 30, at which time the various maritime agreements expire.

With the increase of some 8/- in two weeks in the soy bean trade from Dalny to United Kingdom-Continent it is possible there will be a shortage of trans-Pacific space as owners will probably prefer that trade.

A resume of the various trades in detail follows:

GRAIN

Japan-China—No fully cargo business reported, nor has there been much inquiry for parcel. Rates can be said to be non-nominal in the neighborhood of $2.25 per ton.

United Kingdom-Continent — No business reported from United States, same being confined to British Columbia at rates ranging from 12/- to 14/6, depending upon the size of parcel and ports of discharge involved. Rates, however, are increasing and it is reported that space is now holding for 17/6.

Barley—Two vessels were reported as fixed from San Francisco Bay to London and Hull at undisclosed rates of freight.

Intercoastal — Some inquiry was heard for vessels on time-charter basis to load wheat from United States-North Pacific to United States Gulf or Atlantic ports, September-October loading.

LUMBER

Japan—There has been no movement of logs or squares from British Columbia to Japan. The demand for space from United States North Pacific has shown improvement, but not to the extent expected after settlement of the mill strike. The reasons generally accepted as contributing to this are that Japan importers have not raised to the higher prices exporters are quoting due to the domestic demand, export cargo has not become available as rapidly as expected, and logging camps are being forced to shut down on account of the long dry spell. Freight rates are in the neighborhood of $5.25 on squares and $7.50 on logs, depending a great deal upon vessel's position and quantity of cargo requested.

China—This country's financial position is reported unchanged and no business reported as fixed, although there are rumors of inquiries for Fall shipments.

Australia—Three vessels have recently been reported fixed on FIO basis and no doubt will load in British Columbia. Liners have been securing $7 to $7.50 on parcels, depending upon ports of discharge.

United Kingdom-Continent — No full cargoes reported, although several vessels have been fixed for full cargoes from British Columbia to U.S.N.H. with the option of discharging part cargo in United Kingdom-Continent. Liner rates are in the neighborhood of 44/- to 47/6, depending on ports of discharge.

Intercoastal—The movement of lumber and shingles is very heavy from the United States gulf to Atlantic coast and several vessels have been fixed from British Columbia to the Atlantic coast.

TIME-CHARTER

Charterers are inquiring for vessels on time-charter, delivery United States North Pacific for one trip to United States Gulf or Atlantic coast, but owners show no interest in one-way trips. There are several inquiries for vessels for one trip from the Pacific Coast to the Orient and from British Columbia to Europe.

Several tankers have been fixed from California to various destinations with rates being maintained at the same level as last month.

WORLD TOURS
AT VERY LOW COST

● Over 200 routes around the world . . . Cruise onto our own planning . . . personally conducted by no one but yourself. Go where you please, stay in any land that suits your fancy . . . roam the seven seas, on either side of the equator! New this . . . the mysteries of Asia . . . the drums of Africa . . . Holy Land . . . Europe . . . New Zealand, Australia. Where do you want to go? Let us help to plan your itinerary. Ask for booklets "Independent Round the World Tours" and World Tour Travel Plans."

VIA P. & O.

You can route your own world tour with particular ease if you book by Canadian Pacific in combination with Peninsular & Oriental and British India Steam Navigation Companies. This service makes a complete circle of the globe, and has many optional trips to interesting and out-of-the-way places. Inclusive Cost Tours.

Full information from your own travel bureau or J. J. FORSTER, Sc. General Passenger Agent, C.P.R. Station, Vancouver

CANADIAN PACIFIC

"Canadian Pacific Easy Travellers' Cheques . . . Good the World Over"

CANADA AND MODAVIA IN

Overseas Ships Here—Invella and Pacific Shipper Are Due

Passengers aboard the Danish East Asiatic Company's motorship Canada, arriving here late Monday evening, including Major Ian St. Clair, of Victoria, returning from a visit to England: Mrs. Redfern Loades, Mr. and Mrs. Horace Grindell, Miss Margaret Grindell, Robert Grindell, Mrs. Edna Elliott, Rev. William Spencer, Mrs. L. Bent, Miss Nancy Bent, Miss Barbara Bent, Mrs. P. Raymond, Miss Susanne Raymond, David Raymond, Mr. and Mrs. Edward Walls, Miss Lela Banner, M. Moriarty, Mr. and Mrs. Peter Mayer, Adrian Moylan, Harry Tice, John Spinks, Leon Spinks, H. Bilchfeldt, Mr. and Mrs. Sidney Atkind, Miss Marion Mullen, Miss Patricia Williams, Miss Margaret Lawler, Miss Juanita Neighbor, M. Moscone, A. Moscone, Miss Ada Tucker, B. Perley and C. Perley.

Bringing in slightly under 100 tons of general cargo and lifting some loganberries and lumber for the homeward bound voyage, the Donaldson Line freighter Modavia, Captain Mitchell, was at Rithet Piers from early morning until late in the afternoon yesterday. Completing her business here, the Modavia proceeded to Mainland ports shortly before dark.

Due this morning, the SS. Invella, of the Vancouver-St. Lawrence Line, will dock alongside Rithet Piers, according to King Brothers, agents for the ship in Victoria. The Invella will load some general cargo for Eastern Canadian ports.

King Brothers are also expecting the Furness Line motorship Pacific Shipper some time tonight. The Shipper will tie-up at Rithet Piers and has general cargo for discharge here.

B. T. Chappell, general superintendent Canadian National Railways at Vancouver, was a visitor to Victoria yesterday. Mr. Chappell came over on business in connection with the dismantling of equipment at Patricia Bay.

RECONDITIONING ALL ITS SHIPS

Libera Line Will Be Equipped With Flat Motors—Greater Comforts For Passengers, Too

A complete reconditioning of the entire fleet of the Libera Line, plying between Pacific Coast ports and the Mediterranean, will be undertaken at once, according to announcement made yesterday by the Empire Shipping Company, Limited, British Columbia agents.

New Flat motors have been ordered for installation in the five motorships now in service, with a view to increasing their speed. The motorship Fella will be the first vessel to be reconstructed, followed by the motorships Rialto, Feltre, Cellina and Leme.

Steps are also being taken to bring about a substantial increase in existing refrigeration space aboard these ships to accommodate growing shipments of apples, pears and oranges to Marseilles and other Mediterranean markets.

Further improvements in passenger accommodation will also be undertaken to afford travelers aboard these popular motorships even greater comforts when traversing the "sunny, southern route" to and from Europe via the Panama Canal.

It is reported that the entire reconstruction programme will be sufficiently under way to enable inauguration of the new, faster service about July or August, 1936.

RAILWAY REVOLVER SHOT IS CHAMPION

LONDON, England, Sept. 10 (Special Cable).—Captain R. C. Pickrell, of the Canadian National Railways Police, Winnipeg, won the British open revolver championship at Birmingham, setting a new high record score of 152, 152, 154 out of a possible of 160 points in the first, second and final stages. This was 23 points above the nearest competitor, and Pickrell also set new record scores for all stages in this important competition.

FOUND AFTER ELEVEN DAYS

Marooned Flyers Rescued Through Radio Equipment Installed in Ship

McMURRAY, Alta., Sept. 10 (?).—Forced to remain on an island in the middle of Frye Lake, in the Barren Lands of the Northwest Territories, for eleven days, their gas supply depleted to five gallons, subsisting on a diet of porridge and beans, Pilot Farrell, of Canadian Airways, and his engineer, Frank Hartley, landed at McMurray Airport, Sunday, in their big Junkers airplane. They were rescued by Pilot Matt Berry, who spent eleven days in search of them.

The fact that the ship was equipped with a radio, the first time Pilot Farrell had one along with him, was responsible for the welcome arrival of the Berry ship.

Pilot Farrell stated that when returning to Fort Reliance, about 750 miles north of Edmonton, from Muskox Lake, August 25, he encountered a blizzard which arose with appalling swiftness.

All landmarks were blotted out and in an effort to escape, he flew westward, making several unsuccessful attempts to land on the shallow lakes. Finally, with but five gallons of gasoline left in the tanks, the pontooned ship was put down at an island in Frye Lake.

Using the radio for the first time Farrell got in touch with Pilot Matt Berry, of Canadian Airways, at Fort Rae, and Berry replied that he would take off immediately.

Gulf Plane Service

Canadian Airways plane leaves Vancouver daily at 9.30 a.m., arriving Victoria at 10.15 a.m. Canadian Airways plane leaves Victoria daily at 4.30 p.m., arriving Vancouver at 5.15 p.m.

Ocean and Coastwise Movements

Weather Report

ESTEVAN — Clear, light, southwest 30.00, 58, light chop.

Shipping Calendar

TO ARRIVE

LOCHGOIL — United Kingdom, September 6

EMPRESS OF RUSSIA — Philippines, China, Japan, September 9

PACIFIC TRADER — United Kingdom, September 10

RUTH ALEXANDER — California, September 12

HIKAWA MARU — (Vancouver), Japan, September 16

MODAVIA—United Kingdom, September 19

PRESIDENT McKINLEY — Philippines, China, Japan, September 17

EMMA ALEXANDER — California, September 17

EMMA ALEXANDER — California, September 19

DAMSTERDYK—Rotterdam and London, September 20

EMPRESS OF JAPAN — Philippines, China, Japan, Hawaii, September 24

PACIFIC PIONEER — United Kingdom, September 24

RUTH ALEXANDER — California, September 26

IIIYE MARU—(California), Japan, September 30.

TO DEPART

EMPRESS OF CANADA—Hawaii, Japan, China, Philippines, September 7.

EMMA ALEXANDER — California, September 7.

HEIAN MARU — (Vancouver), Japan, September 7

H. F. ALEXANDER—California, September 10

NIAGARA — Hawaii, Fiji, New Zealand, Australia, September 11.

RUTH ALEXANDER—California, September 14

PRESIDENT JACKSON — Japan, China, Philippines, September 14

H. F. ALEXANDER—California, September 17

EMMA ALEXANDER — California, September 21

EMPRESS OF RUSSIA — Japan, China, Philippines, September 22

H. F. ALEXANDER—California, September 24

Transpacific Mails

CHINA AND JAPAN

*EMPRESS OF CANADA—Mails close 4 p.m., September 7. Due at Yokohama, September 21. Shanghai, September 24. Hongkong, September 27.

PRESIDENT JACKSON—Mails close 4 p.m., September 14. Due at Yokohama, September 27. Shanghai, October 1. Hongkong, October 4.

EMPRESS OF RUSSIA—Mails close 4 p.m., September 21. Due at Yokohama, October 4. Shanghai, October 6. Hongkong, October 9.

*HIKAWA MARU (via Vancouver)—Mails close 11.15 p.m., September 27. Due at Yokohama, September 11.

PRESIDENT McKINLEY—Mails close 4 p.m., September 28. Due at Yokohama, October 11. Shanghai, October 15. Hongkong, October 18.

*Carries mail for Honolulu.
†Mail for Japan only.

AUSTRALIA AND NEW ZEALAND

NIAGARA—Mails close 4 p.m. September 11. Due at Auckland, September 20. Sydney, October 3.

MARIPOSA (via San Francisco)—Mails close 11.15 p.m., September 14. Due at Auckland, October 4. Sydney, October 7.

MAUNGANUI (via San Francisco)—Mails close 11.15 p.m., September 22. Due at Wellington, October 14. Sydney, October 19.

Coasting Craft

VICTORIA-VANCOUVER — Ss. Princess Marguerite or Ss. Princess Kathleen will leave Victoria daily for Vancouver at 2 p.m. Ss. Princess Marguerite or Ss. Princess Kathleen will arrive in Victoria daily from Vancouver at 8.15 p.m. Ss. Princess Joan or Ss. Princess Elizabeth will leave Victoria daily for Vancouver at 12 midnight. Ss. Princess Joan or Ss. Princess Elizabeth will arrive Victoria daily from Vancouver at 7 a.m.

VICTORIA-SEATTLE — Ss. Princess Marguerite or Ss. Princess Kathleen will leave Victoria daily for Seattle at 5 p.m. Ss. Princess Marguerite or Ss. Princess Kathleen will arrive Victoria daily from Seattle at 1.15 p.m. Ss. Iroquois will leave Victoria daily for Seattle at 8.15 a.m. Ss. Iroquois will arrive daily Victoria from Seattle at 8.35 p.m.

NANAIMO-VANCOUVER — Ss. Princess Elaine, Ss. Princess Joan or Ss. Princess Elizabeth will leave Nanaimo daily except Saturday and Sunday at 8 a.m. and 2.30 p.m., arriving at Nanaimo from Vancouver daily except Saturday and Sunday at 1.15 p.m. and 9 p.m. Ss. Princess Elaine, Ss. Princess Joan or Ss. Princess Elizabeth will leave Nanaimo Saturday and Sunday at 8 a.m., 2.30 p.m. and 6.30 p.m., arriving at Nanaimo from Vancouver on Saturday and Sunday at 1.15 p.m., 4.20 p.m. and 9 p.m.

VICTORIA-WEST COAST — Ss. Princess Maquinna will leave Victoria for West Coast of Vancouver Island ports on the first, eleventh and twenty-first of each month at 11 p.m.

VANCOUVER-NORTHERN BRITISH COLUMBIA—Ss. Princess Adelaide leaves Vancouver every Wednesday for Prince Rupert and way ports at 8 p.m., Ss. Prince Rupert or Ss. Prince George will leave Vancouver every Wednesday for Prince Rupert. Stewart and way ports at 9 p.m. Ss. Cardena leaves Vancouver every Tuesday for Prince Rupert and way ports at 8 p.m.

VANCOUVER — QUEEN CHARLOTTE ISLANDS—Ss. Prince Charles will leave Vancouver every alternate Saturday for Queen Charlotte Island points and Prince Rupert at 5 p.m.

SWARTZ BAY-FULFORD HARBOR—Mv. Cy Peck leaves Swartz Bay daily, except Wednesdays at 9.30 a.m., 11.30 a.m., 3 p.m. and 7.45 p.m. Mv. Cy Peck leaves Fulford Harbor daily, except Wednesdays at 8.15 a.m., 10.30 a.m., 4 p.m. and 8.45 p.m. Mv. Cy Peck leaves Swartz Bay Wednesdays only, at 7 p.m. Mv. Cy Peck leaves Fulford Harbor, Wednesdays only, at 8.15 a.m.

VICTORIA - GULF ISLANDS — Princess Mary leaves Victoria every Tuesday for James Island, Piers Island, Port Washington, Genoes Harbor, Mayne Island, Galiano Island and Vancouver at 10.30 a.m.

VICTORIA-PORT ANGELES—Ss. Iroquois will leave Victoria daily for Port Angeles at 9.15 a.m. Ss. Iroquois will arrive Victoria daily from Port Angeles at 8.35 a.m.

SIDNEY-ANACORTES—Ss. Rosario will leave Sidney daily for Anacortes at 1.45 p.m. Ss. Rosario will arrive Sidney daily from Anacortes at 1.15 p.m.

SIDNEY-STEVESTON—Ms. Motor Princess will leave Sidney daily at 9.45 a.m. and 4 p.m. for Steveston; Ms. Motor Princess will arrive Sidney daily from Steveston at 3.30 p.m. and 10 p.m. Sundays only, Ms. Motor Princess will leave Sidney at 4 p.m. for Vancouver via Gulf Island ports.

Gulf Island Mail

GANGES, GALIANO, MAYNE, PENDER ISLAND, PORT WASHINGTON, SALTSPRING ISLAND

Mails close Sunday, Wednesday, Friday, 11.15 p.m.; Tuesday, 10 a.m.
Mails due Monday, 7:15 p.m.; Sunday, Wednesday, Friday, 7:15 a.m.

BEAVER POINT, FULFORD HARBOR

Mails close Tuesday, 10 a.m.; Wednesday, Friday, 11:15 p.m.
Mails due Sunday, Wednesday, Friday, 7:15 a.m.

SATURNA

Mails close Sunday, Wednesday, 11.15 p.m.
Mails due Monday, 7:15 p.m.; Friday, 7.15 a.m.

SOUTH PENDER

Mails close Sunday, Wednesday, 11:15 p.m.
Mails due Monday, 7:15 p.m.; Friday, 7:15 a.m.

MUSGRAVE

Mails close Tuesday, 10 a.m.; Friday 11.15 p.m.
Mails due Sunday, Wednesday, 7:15 a.m.

NORTH GALIANO

Mails close Sunday, 11.15 p.m.

West Coast Mails

Mails close 10 p.m., 1st, 11th and 21st of each month for Ahousat, Bamfield, Clayoquot, Clo-oose, Ucluelet, Port Renfrew, Eevelyn Point, Kakawis, Kildonan, Kyuquot, Nootka, Port Alberni, Port Renfrew, Bechart, Tofino, Ucluelet. Due 1.15 p.m., 8th, 18th and 28th of each month, except Ecoole.

Mails close 10 p.m., 21st each month, and 9.45 a.m., 22nd each month, for Centre Island. Due 1.15 p.m., 28th of each month.

Mails close 9.45 a.m., 6th, 16th and 26th of each month, except Sundays, for Clo-oose, Port Renfrew, Bamfield and Kildonan.

Mails close 9.45 a.m., Thursday and Saturday, for Bamfield, Ecoole, Kildonan, San Mateo, Bechart, Ucluelet. Due 8.10 p.m., Tuesday and Saturday.

Mails close 11.15 p.m., Monday, and 1 p.m., Friday, for Holberg, Port Alice, Quatsino. Due 7 a.m., Tuesday and Friday.

Mails close 10 p.m., 1st of each month, and 9.45 a.m., 2nd of each month, for Cachalot. Due 1.15 p.m., 8th of each month.

Northern Points

PRINCE RUPERT AND POINTS WEST OF FORESTDALE

Mails close Mondays, Wednesday, Friday and via C.P.R. Skeena steamers, 1 p.m. Mails due Monday, 3.15 p.m., Tuesday and Friday, 7.15 a.m.

PRINCE RUPERT

Mails close Monday, Wednesday, Saturday, 11.15 p.m. via Kamloops and Jasper. Mails due Monday, Thursday, Saturday, 3.15 p.m.

POINTS ON C.N.R. BETWEEN PRINCE RUPERT AND RED PASS

Mails close Monday, Wednesday, Saturday, 11.15 p.m.
Mails due Monday, Thursday, Saturday, 3.15 p.m.

STEWART, PREMIER AND ANYOX

Mails close Wednesday, Friday, 1 p.m.
Mails due Monday, 3.15 p.m.; Friday 7.15 p.m.

SWANSON BAY

Mails close Tuesday, 1 p.m.
Mails due Monday, 3.15 p.m.

OCEAN FALLS

Mails close Monday, Wednesday, 1 p.m.
Mails due Monday, Wednesday, 8.15 p.m.

Honolulu Mails

Mails close 11.15 p.m., September 9, 11, 14, 15, 17, 18, 23, 24 and 30, and October 1, 3 and 6.

SS. EMPRESS OF CANADA—Mails close 4 p.m., September 7.

SS. NIAGARA—Mails close 4 p.m., September 11.

SS. EMPRESS OF JAPAN—Mails close 4 p.m., October 3.

SS. MONOWAI—Mails close 4 p.m., October 9.

British Mails

SS. EMPRESS OF BRITAIN—Mails close 1.15 p.m., September 9.

SS. BREMEN (via New York) — Mails close 4.30 p.m., September 12.

SS. BERENGARIA (via New York) — Mails close 4.30 p.m., September 13.

SS. DUCHESS OF BEDFORD — Mails close 1.15 p.m., September 15.

SS. EMPRESS OF AUSTRALIA — Mails close 1.15 p.m., September 16.

Mail intended for transmission via New York must be so marked. When sent by air mail by U.S. lines, mail may be posted three days later than the dates indicated.

WEST INDIES GENERALLY

Mails close 1:15 p.m., September 14.

JAMAICA

Mails close 1.15 p.m., September 13 and 15.

Yukon and Atlin Mails

VIA VANCOUVER—Mails close 1.15 p.m., September 9, 16 and 28, and October 10.

VIA SEATTLE—Mails close 4.30 p.m., September 13 and 20, and October 4.

Reception Aboard New Danish Liner Was Smart Affair

Captain Carl Knudsen and Officers Were Hosts to Representative Citizens of Victoria at Ogden Point Docks Yesterday

Judging from the number of guests aboard the new Danish liner Canada yesterday afternoon, a lot of persons must have heard of the East Asiatic Company's hospitality when ships of the line dropped into Victoria on maiden voyages. All who got the "bids" to participate in the welcome of the ship to this port were entirely fortunate; for during the two hours in which the reception continued they were entertained as only a Danish shipmaster and his officers know how to treat a ship's guests.

They were taken in hand and personally conducted over the vessel and shown her fine points; and when the accommodation facilities had been inspected and the machinery for operating and propelling the ship had been "eye-digested," refreshments of varied character were served lavishly in the tastefully-decorated dining-rooms.

Welcoming the guests of the ship, who comprised local transportation men and many prominent citizens in the business and social life of Victoria, were Captain Cark Knudsen, Walter H. Walton, of B. L. Johnson, Walton Company, British Columbia representatives of the East Asiatic Company, and H. H. King and E. H. King, of King Brothers, agents of the company in Victoria.

GOVERNOR ABOARD

Among the first to board the ship yesterday morning were a party from Government House, consisting of Hon. J. W. Fordham Johnson and Mrs. Johnson, who spent some time looking over the appointments of the Canada. During the afternoon an official welcome on behalf of the City of Victoria was tendered Captain Knudsen by Acting Mayor P. R. Brown, who was accompanied by Alderman John Werthington and Alderman Archie Wills. The representatives of the city expressed the wish that the Canada would be a regular caller at Victoria, a wish which Captain Knudsen echoed, saying that he would be only too glad to come.

The East Asiatic Company's new motorship Canada, which docked at Ogden Point Piers late Monday night from Vancouver and sailed at 6 o'clock last evening for Seattle, is probably the finest craft of her type ever seen in these waters, and should tend to make the water route via the Panama Canal increasingly popular with ocean travelers.

Described as a sister ship to the Amerika and the Europa, the Canada is, in many respects, more elaborate in a variety of ways. Her interior fittings appear to be richer, while in addition, there is a built-in swimming pool, an innovation which no other ship operating between this Coast and Europe can boast.

The new liner has accommodations for fifty-five passengers, with twenty-five double cabins (seventeen of them with private baths) and five single cabins, ventilating pipes into each room providing a constant flow of air while all rooms are outside with beds instead of berths, and windows instead of portholes.

FINE APPOINTMENTS

The dining-room is large enough to seat all the passengers, while the luxurious social rooms include a smoking saloon, ladies' lounge, dance floor and cocktail bar, besides a special children's dining-room. Features of the smoking room are paintings by the celebrated Danish artist, Riberhold, depicting beauty spots of Denmark-Nakkehoved, Moens Klint and Ebeltoft, while in the dining-room is a painting of Fredensborg Castle by Axel Johnson.

Enough electricity is generated on the ship to light a fair-sized town. It is used for every purpose, from refrigeration in the fresh fruit spaces to the kitchen ovens, and even to the potato peeling and dish-washing machines. In fact the Canada is fitted with every facility for the convenience of passengers and staff that can be found on the most up-to-date trans-Atlantic passenger ship.

The Canada was built at the East Asiatic Company's own shipyards at Nakskov, near Copenhagen, Denmark. The ship registers 17,700 tons displacement, 10,800 tons gross registered, is 465 feet long, and is capable of a speed of seventeen knots. The liner is powered by an 8,000-horsepower Burmeister and Waine Diesel motor, and has four auxiliary motors for refrigeration, ventilation, power supply, etc. She has a modified Maier-form bow. She was completed in July, 1935, and left Southampton, August 10, on her maiden voyage.

The East Asiatic Company is a pioneer in the Pacific Coast-Europe trade; and in 1914 its Siam was the first large motorship to come through the Panama Canal. Since that time the service has steadily grown. Today the Europa, Amerika and Canada are among the fastest and finest ships plying the ocean between Victoria and Copenhagen.

SCHEDULE FOR YEAR FINISHED

H. F. Alexander Left Victoria Last Night for San Francisco

Clearing from Victoria for San Francisco on her last run south in the present season's schedule, the Pacific Steamship Lines' Ss. H. F. Alexander left Rithet Piers at 10 o'clock last evening with a large list of Northwest travelers and returning Californians aboard.

The H. F. Alexander will go no farther than San Francisco, it being arranged that passengers for Los Angeles and San Diego will be transferred to the Ss. Yale on arrival at the Golden Gate port. The coast liner came in from Seattle shortly before 8 o'clock and embarked a number of Island and Mainland travelers here.

BOOKED AT LOCAL OFFICE

Booked at the local office of the company for various points in California were Captain and Mrs. A. M. Aitken, Mr. and Mrs. H. L. Sangster, Miss G. Spurr, John Perkins, E. W. Hoskley, Mr. and Mrs. Marice von Platen, Mr. and Mrs. M. F. Prosser, Miss M. O. Knight, Mrs. H. Erkins, Mrs. W. H. Dewitt, Howard Gaiger, Mr. and Mrs. R. J. Helmann and Mr. and Mrs. T. Henderson.

Coming from Vancouver to join the H. F. Alexander were Mrs. L. G. Wheaton, Mrs. Stewart, Mr. and Mrs. C. A. McWatters, Mr. and Mrs. Dennis O'Leary, Mr. and Mrs. C. O'Leary, Mrs. D'Arcy Rowe, Mrs. Terrance, Mrs. M. G. Murphy, Miss Dorothy Murphy, Paul Wing, Mrs. Walter Ford, Mr. and Mrs. E. Turnbull, Miss F. Ward, Miss Mabel Wharton, Mr. and Mrs. Walter Farrow, Mrs. Ida Jacobsen, Mrs. M. Serf, William Lough, Mrs. R. F. Johnson, Mrs. E. Strunk, Albert Freeman, F. E. Fitzpatrick, Mr. and Mrs. Boraeh, Mrs. Kathleen Topham, Miss Roberta Topham, Earl Topham, Dr. and Mrs. Price, Mrs. A. Gregory-Allen, Miss Dorothy Allen, Miss E. V. Ackroyd, Dr. Theo Noggs, Miss Mary Boggs, Mrs. P. McEwen, Miss Georgina McEwen and Mrs. C. Marshall.

"WHERE MOST PEOPLE TRADE"
MEN'S BROGUES
Black and brown imported English calfskin. Sizes 6 to 11, widths A to D. Special $6.00
Phone G6514 James Maynard, Ltd. 649 Yates Street
(ESTABLISHED 1885)

FREE!
Royal 'Culinaire Electric Mixer
to the owner of the lucky card at the Gas and Electric Show, Manufacturers' Building.
B.C. ELECTRIC

Motor Vessel Is Long Overdue on Atlantic Voyage

ST. JOHN'S, Nfld., Sept. 10 (?).—Overdue on her maiden voyage across the Atlantic, the motor vessel Joseph Medill was still sought vainly off Newfoundland today with fears deepening for the safety of her eighteen seamen.

Wireless messages from the searching auxiliary schooner Marie Yvonne, out of St. John's, reported she had found no trace of the Medill, due more than a week ago at Montreal from Newcastle-on-Tyne, England.

VANCOUVER SHIPPING

VANCOUVER, Sept. 10.—The Ms. Cedros, ex-Shean, ex-Caria, the first welded deepsea ship ever built, which was recently purchased by General A. L. Rodriguez, former President of Mexico, is in port loading lumber for Ensenada, Mexico. She is due to sail Thursday.

The vessel was built at Birkenhead in 1920 and came here a few years later, having been purchased by the British Columbia Cement Company, Ltd.

The 105-foot motor vessel Algie, formerly owned by the Yarmouth Ship Company, of Yarmouth, N.S., has been purchased by Captain William Paul Armour, of Prince Rupert. The vessel will be used for coast work out of the northern port.

Canadian Air Mail Service

Mails close at Victoria, 8.30 a.m., Monday. Arrive London, Ont. (via Detroit), 3:10 a.m., Wednesday. Hamilton, Ont. (via Buffalo), 9 a.m., Wednesday. Toronto (via Buffalo), 11 a.m., Wednesday. Ottawa, 5:25 p.m., Wednesday. Montreal, 11:20 a.m., Wednesday. Winnipeg (via Fargo), 10:30 a.m., Wednesday. Saint John, N.B., 6:55 a.m., Thursday. Halifax, N.S., 9:45 a.m., Thursday.

Mails close at Victoria, 4 p.m., Monday. Arrive London, Ont. (via Detroit), 8:10 a.m., Wednesday. Hamilton, Ont. (via Buffalo), 9 a.m., Wednesday. Toronto (via Buffalo), 11 a.m., Wednesday. Ottawa, 5:25 p.m., Wednesday. Montreal, 11:20 a.m., Wednesday. Winnipeg (via Fargo), 10:30 a.m., Wednesday. Saint John, N.B., 6:55 a.m., Thursday. Halifax, N.S., 9:45 a.m., Thursday.

V 47.3
VIMY 1936
Details now from
CANADIAN NATIONAL RAILWAYS
911 Govt St. — Tel. E 7127

SALTSPRING ISLAND FERRY

EXCURSION ● CRUISE
Around Saltspring Island
WEDNESDAY, SEPTEMBER 11
Enjoy a delightful drive by motor coach along the Saanich Peninsula to Swartz Bay, where the Ferry Cy Peck is boarded for a refreshing cruise through the beautiful Gulf Islands.
PORTS OF CALL: BURGOYNE BAY—1½-Hour Stop; PORT WASHINGTON—1-Hour Stop
Lunch may be obtained at any of the stops, or picnic facilities may be enjoyed.
Cars will not be carried on the Ferry, but may be left at Swartz Bay.
Buses leave V.I. Coach Lines Depot at 8 a.m. Ferry leaves Swartz Bay at 10 a.m.
RETURN FARES: Bus and Ferry ..... $1.25; Children ..... 75c; Ferry Only 75c; Children 50c

DAILY SAILINGS
DAILY EXCEPT WEDNESDAYS
Leave Swartz Bay ..... 9:30 a.m., 11:30 a.m., 3:00 p.m., 7:45 p.m.
Leave Fulford ..... 8:15 a.m., 10:30 a.m., 4:00 p.m., 8:45 p.m.
WEDNESDAYS ONLY
Leave Fulford ..... 8:15 a.m. Leave Swartz Bay ..... 7:00 p.m.
CHANGE OF SCHEDULE
EFFECTIVE SEPTEMBER 16
Apply at Vancouver Island Coach Lines Depot for Particulars

Fares
Automobiles (according to weight) ..... 75c to $1.50
Passengers 25c
Trucks ..... $1.25 to $2.00
Motorcycles 50c
For Further Information and Motor Coach Connections Phone E 1177, E 1178

GULF ISLANDS FERRY CO. LIMITED

Excursion Cruise
Around SALTSPRING ISLAND
WEDNESDAY, SEPTEMBER 11
Enjoy a delightful drive by motor coach along the Saanich Peninsula to Swartz Bay, where the Ferry Cy Peck is boarded for a refreshing cruise through the beautiful Gulf Islands.
PORTS OF CALL: BURGOYNE BAY - - 1½-Hour Stop; PORT WASHINGTON - - 1-Hour Stop
Lunch may be obtained at any of the stops, or picnic facilities may be enjoyed.
Cars will not be carried on the Ferry, but may be left at Swartz Bay.
Buses leave V.I. Coach Lines Depot at 9 a.m. Ferry leaves Swartz Bay at 10 a.m.
RETURN FARES: Bus and Ferry ..... $1.25; Children 75c
MAKE YOUR RESERVATIONS EARLY—TICKETS NOW ON SALE

? AFTERNOON MYSTERY TRIP ?
WEDNESDAY, SEPTEMBER 11
An Afternoon of Scenic Surprises.
Leave Depot 2 p.m. Arrive back in Victoria 6 p.m.
RETURN FARE $1.00

EXCURSIONS to the FAIR at VICTORIA
THURSDAY, SEPTEMBER 12
from NANAIMO and intermediate points as far as Duncan to Victoria. Lv. Nanaimo 8 A.M. Lv. Victoria 6:15 P.M. RETURN FARES $2.00
from DUNCAN and intermediate main line points to Victoria. Lv. Duncan 9:45 A.M. Lv. Victoria 6:15 P.M. RETURN FARES $1.25
from SIDNEY and intermediate points as far as Tanner Road to Victoria, 60c RETURN. From Tanner Road and intermediate points to Victoria, 35c RETURN.
Good going on 8 a.m. and 9:15 a.m. schedules from Sidney. Return any scheduled trip from Victoria.
from MOODYVILLE and intermediate points as far as Prospect Lake ..... 60c Return
Prospect Lake and intermediate points ..... 35c Return
Good going on 10 a.m. trip from Moodyville. Return any scheduled trip from Victoria.
from JORDAN RIVER and intermediate points as far as Sooke ..... $1.00 Return
from SOOKE and intermediate points to Victoria ..... 75c Return
Lv. Jordan River 7:15 a.m.—Lv. Sooke 8:30 a.m.—Lv. Victoria 4 p.m.

Low Bus Fares to California — We Are Agents for Greyhound and Union Pacific Lines. Apply at Depot for Information and Reservations.

Vancouver Island Coach Lines, Ltd.
E 1177 Depot: Broughton Street at Broad E 1178

KIRKHAM'S
PHONES Groceries G 8131 — 612 FORT ST. — Fruit - - E 8031, Meat - - G 8135

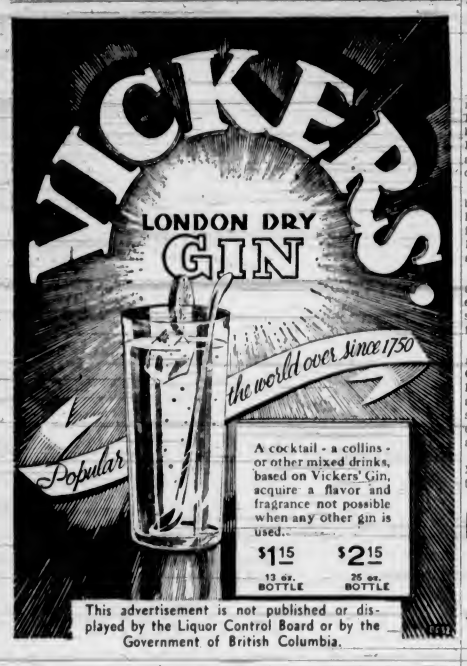

This advertisement is not published or displayed by the Liquor Control Board or by the Government of British Columbia.

Your Car Is Worth More This Month!

Trade in on a new 1935 Hudson, Terraplane or Studebaker and get the season's biggest allowance

We sell used cars so fast . . . because we offer them in such perfect condition . . . and in order to increase our stock of used cars we offer increased trade-in allowances this month. Your old car is the only down payment necessary. Balance over two years on easiest terms. Prices, for 4-door sedan, from

$1161

Jameson Motors, Ltd.
740 Broughton Street

SEE OUR
Range Oil Burner
EXHIBIT AT THE FAIR
B.C. OIL BURNER DISTRIBUTORS
1018 Blanshard St. E 2624

WOOD and COAL
STOVE OIL
J. E. Painter & Sons
PHONE G 5541
617 CORMORANT ST., VICTORIA

EMPIRE THEATRE
NOW AVAILABLE
All Public Functions
REASONABLE RATES
NEW MANAGEMENT
Apply Dr. Clem Davies, at Theatre
Phone E 5514

McGary Captures Trapshoot Trophy At Nanaimo Meet

NANAIMO, Sept. 10.—At the local traps, Doug McGary, of Victoria, won the Championship Cup after some remarkable shooting. He broke forty-eight out of fifty, then fifty straight, and won the prize for high aggregate, breaking ninety-eight out of the 100-target shot.

The scores at the hundred target were: D. V. McGary, 98; J. Wenger, 92; E. Hasenfratz, 92; T. Oliver, 92; H. Hazenfratz, 80; D. D. McKie, 87; T. Lamb, 81; J. Thomas, 82; H. E. Bush, 90; C. K. Snell, 91.

You can make 3 or 4 dozen
HORS D'OEUVRES
for about 75c with
PEEK FREAN'S CAVIAR PUFFS

Flaky, puff pastry biscuits designed to hold fillings with which smart appetizers can be quickly made. When filled before serving will not get soggy. Keep a package handy, on your pantry shelf.

25¢ A CARTON

PEEK FREAN
& COMPANY, LIMITED
LONDON, ENGLAND
"MAKERS OF FAMOUS BISCUITS"

CONTEST AT FAIR TODAY

Third Annual Highland Competitions to Be Held This Morning

Final arrangements have been made for the third annual Highland Dancing and Piping Competition to be staged today at the Provincial Exhibition, starting promptly at 10 a.m. The contest will be conducted outside the Industrial Building.

A record number of entries of both first-class dancers and pipers has been received by the executive, including competitors from the Prairies, the Mainland, Up-Island and the city.

Three new trophies have been added to the list this year, and several new events, owing to the necessity of widening the scope due to the large number of entries.

Among the outside entries filed already are those of Eda Currie, Calgary; Millicent Hicks, Betty Pringle, Margaret Mercer, Ella Doig, all of Vancouver; and Evelyn Kerseck, of Duncan. Other entries are expected from Courtenay, Nanaimo, and other British Columbia points.

Alderman Dr. J. D. Hunter and Mrs. W. A. Jameson will distribute the prizes.

CAMPBELL RIVER LOGGER IS KILLED

Joseph Powers Succumbs in Vancouver Hospital After Accident When Loading Logs

VANCOUVER, Sept. 10.—Joseph Powers, loader at the Campbell River Timber Company, died last night in St. Paul's Hospital. He was injured when a log on a flat-car he was loading struck a sapling, which sprang back and knocked him from the car.

He was removed to the Campbell River Hospital, where it was found he was suffering from a fractured skull and broken legs. He was brought here on Sunday night.

A native of Ireland, he is survived by his wife and family in the Old Country. He had been in Canada a short time.

GENERAL MOTORS OFFICIAL SPEAKS

A. H. Stevens, of Oshawa, Ontario, Addresses Dinner Meeting of City Car Dealers

A. H. STEVENS

Some twenty local dealers of Chevrolet, Oldsmobile, Pontiac, Buick and G.M.C. trucks, at a dinner meeting at the Empress Hotel last night, heard A. H. Stevens, of Oshawa, Ont., dealer-business management manager for General Motors Products of Canada, Limited, and other company officials.

Mr. Stevens spoke briefly, outlining plans for the balance of the year and activities for the Spring of 1936.

"With the improved general conditions in Canada, General Motors anticipate increased sales during the Fall season," he said.

R. G. Martyne, business management manager in Calgary zone, spoke of activities in his area. L. F. Bullied, business management representative of Vancouver, and J. D. Crary, manager of the Vancouver branch of the General Motors Acceptance Corporation, Limited, were the other speakers.

T. G. Applegath, Vancouver zone manager for General Motors, presided over the dinner meeting.

COMES HERE TO MEET CHILDREN

Rev. A. G. B. West, of London, Will See English Boys and Girls Established Up-Island

Rev. Arthur G. B. West, rector of the London church of St. Dunstan-in-the-East, who is a member of the council of the Fairbridge Farm School, arrived in Victoria yesterday aboard the new Danish motorship Canada.

He enthusiastically expressed his delight with Vancouver Island, when seen yesterday at the Empress Hotel, where he will stay for some time.

The Fairbridge Farm School is bringing out fifty boys and girls from England for settlement at Pemberlea Farm near Cowichan Station, and Mr. West is here to meet them.

The London clergyman, who holds the historic title of "master parson," said yesterday he was sure the children would be happy in their new home. They are expected to arrive about September 25, Mr. West said. When they are settled at Pemberlea Farm he will return to London. It is his plan to cross Canada and sail from Montreal.

IRON FIREMAN BEING DISPLAYED AT FAIR

Close to the gates of the fair grounds at the Willows, stands the booth of the Canadian Automatic Stokers, where the new type Iron Fireman Automatic Stoker is displayed and demonstrated. A working model is set up and feeds a fire which is identical to that in an ordinary furnace grate.

Many new and revolutionary features are found in the Iron Fireman, the product being made in Vancouver. Thermostatically controlled, it is fully automatic, requiring no attention save the filling of the hopper and removal of clinker at long intervals. An automatic fan gives the proper amount of air for clean, sootless combustion, maintaining effective heat with no dust.

A special feature is the Volumeter which controls the draft, keeping the fire at a uniform heat at all times, almost human in its performance.

ACCURACY BECOMES LESS WITH TRILLIONS

TORONTO, Sept. 10.—Astronomers can measure accurately distances up to 300 trillion miles, Dr. F. C. Jordon Pittsburg treasurer of the American Astronomical Society in convention here, said today. With a fair degree of accuracy, distances up to 600 trillion miles can be measured, he added.

Hang Over Cliff for Long Hours

TIFLIS, Russia, Sept. 10.—Three mountain climbers saved themselves from an avalanche of stones today by hanging over the edge of a cliff for eleven hours.

When the avalanche started, the three men tied themselves by ropes to a bit of solid rock and lowered themselves over the side of the ledge. Eleven hours later, when the rocks had ceased popping out over them, the trio climbed back to safety.

The intrepid climbers were ascending Mount Nahar, 12,000 feet high.

HENRY CALLOW LAID AT REST

Large Congregation at Funeral Rites for Well-Known Victoria Resident

LATE HENRY CALLOW

Many sympathising friends were present at the funeral of Henry Callow yesterday, Rev. Canon Chadwick conducting the service, during which the hymns "Abide With Me" and "Nearer, My God, to Thee" were sung. The casket and hearse were banked with beautiful floral tributes.

The Army and Navy Veterans were represented by T. Jones, F. Coles, T. Mayne, G. Gardiner, H. O. F. Cobb, M. H. Thompson, J. Green, Captain C. F. L. Money and P. J. Simmons; a delegation from the Ladies' Auxiliary of the Army and Navy Veterans was present, and a delegation from the Ladies' Court of the A.O.F.

The honorary pallbearers were: Captain C. F. L. Money, Major T. R. Wheadon, P.P.; Major S. Rowlinson, P.P.; G. W. Gardiner, P.P.; Thomas Jones, P.P.; A. E. Downs, P.P., all of Army and Navy Veterans; the active pallbearers: William Gower, P.C.R.; Fred Caselton, P.C.R.; E. Matthews, P.D.C.R.; H. W. Adams, P.C.R.; J. R. Collister, P.C.R., and A. E. Greenwood, P.C.R., of the Foresters.

A.O.F. SERVICE

The A.O.F. service at the graveside was conducted by the P.C.R. of Court Vancouver. The remains were laid at rest in the family plot in Ross Bay Cemetery.

Mr. Callow was a life member of the Victoria unit of the Army and Navy Veterans in Canada, and chairman of the finance committee for many years. Last Christmas he was made a life member of Victoria and Quadra Lodge, No. 2, A.F. & A.M. He had been identified with the A.O.F. for over fifty-five years.

He is survived by his widow, at 881 Craigflower Road; two daughters, Mrs. A. D. Strachan, Portland, and Mrs. W. A. Langton, Los Angeles, and five grandchildren.

Announcements

Beware of Depilatories! — Pastel Powder! Wax! Liquids! or Pumice Stone. They all merely remove the hair temporarily, which, sooner or later, returns, growing stronger and stronger all the time. Advertisements to the contrary are but to sell these preparations. Electrolysis alone is the absolutely permanent cure. It is the one method which has the unqualified sanction of the medical profession all over the world. Call for booklet. Miss Hanman, 503 Sayward Building. Phone G 7642.

We offer you for the production of your printing requirements our many years' experience plus an up-to-date plant with quick service and right prices. The Colonist Commercial Departments, 1211 Broad Street. Phone G 5241. Printing, Lithographing, Bookbinding, Engraving.

Miss Merle North, L.R.S.M., A.T.C.M., announces the reopening of her music studio at 529 Sumas Street.

Mrs. Foot reopens her Hudio at 719 Cook Street. Violin, cello and piano. Attractive terms for beginners. Phone E 4952.

Dorothy Wilson announces reopening Russian Ballet School, Monday, September 9. Particulars E 6821.

The Chicken Dinner that is different served every day at the Sidney Hotel, Sidney. 75c.

Harry S. Hay, F.A.A.O., consulting optometrist. For appointment telephone E 9621.

Ogreta McNeill and Kathleen Irwin in song and piano recital, Empress Hotel, Friday, Sept. 13.

The Chalet, Deep Cove, for chicken dinners Labor Day.

A Pension for Life at age 55? See Royden Morris, 206 Sayward Bldg.

ROBBERS FAIL TO FIND HIDDEN MONEY

VANCOUVER, Sept. 10.—Gaining entry to a Chinese tailoring establishment on Columbia Street today by breaking down a partition between the shop and an adjoining vacant store, thieves ransacked the place and escaped with $150 cash.

Young Wing, proprietor, reported to police that, although the thieves had turned the place upside down in their hunt for money, they had missed $1,000 in cash which he had hidden.

The stolen money was taken from a desk drawer.

THE ENGLISH WAX
SONAX
FOR FLOORS & CARS

City and District

Change in Date—Quesnel Ashes have been postponed by the Province from October 15 until October 28.

Lake Hill Centre—The members of Lake Hill Community Centre are requested to attend a meeting in the hall tomorrow at 8:30 p.m. Winter activities will be considered.

Library to Close—Owing to Wednesday afternoon having been declared a public half-holiday, the Victoria Public Library will be closed at 1 o'clock this afternoon.

By-Law Approved—Exterior lighting and lighting used in window dressing have been brought under Cranbrook rates for lighting, the Province approving a municipal by-law by Cranbrook to that effect.

Chief Justice Here—Chief Justice Morrison, of the Supreme Court of British Columbia, is in Victoria. He presided at the chambers sitting of the court Monday and yesterday. The lists were very short.

Named Official Agent—Percy E. George, Reconstruction Party candidate for Victoria Riding, announces the appointment of Herbert Boothman, 615 Yates Street, as his official agent.

Fishery Licences — The Province has granted a salmon dry saltery licence to the B.C. Packers, Ltd., and set noon, September 18, as the final date for receipt of salmon dry saltery licence applications for next year.

Postmaster Here—To enjoy the beauties of Vancouver Island for several days and to visit the Willows Exhibition, John Tier, postmaster of Rosebery, B.C., arrived here yesterday with his daughter, Miss Evelyn Tier. During their holiday here they will stay at the Douglas Hotel.

Given Remand—A remand for one week was granted yesterday in the city police court in the case of Elmer J. King, who is charged with having failed to return to the scene of an automobile accident to render any help required.

At Three Fairs — After opening the Provincial Exhibition here on Monday, Hon. K. C. MacDonald left for the Mainland, where yesterday he opened the Chilliwack fair, and today will open the Kamloops fair. The Minister of Agriculture will return to the city on Friday by way of the Okanagan and Vancouver.

Victoria Praised—Praise of Victoria's courtesy appeared in a recent letter to the editor of The St. John Evening Times, New Brunswick. The letter tells about this city's new special traffic tags for warning tourists of infringements of minor regulations.

Relief Decreases — Relief figures for August show a decrease of forty families, according to E. G. Snowden, relief officer. At the end of the month, 824 families were receiving assistance, compared with 864 in July. There is also a decrease of thirteen cases in the single unemployed division. Relief is being extended to 392 single men.

Boys' Work—At the luncheon meeting of the Kiwanis Club yesterday, J. G. MacParlane, speaking for the boys' work club committee, explained that there were a few vacancies in the club. If any members had names of boys to suggest, the committee would be glad to receive them before the end of the week.

Insurance Cut — The Esquimalt Council, Monday night, agreed to reduce the fire insurance on the Municipal Hall from $11,500 to $9,000. An offer from Swinerton & Musgrave of $50 for a lot on Antrim Street was accepted. Appointment of V. N. Rolfe as a wiring inspector of Victoria was recognized by the council.

Going Mining — S. Stewart, G. Doughty, A. E. Marriott and A. F. Quilty, of this city, have qualified in the Provincial prospecting camp on the Nanaimo River, and are now setting out to seek gold for themselves. The group will make a start on the Leech River, with tools and camp equipment loaned by the Province.

Cut Liquor Prices — The Liquor Control Board has dropped its prices on five brands of assorted liquors, in cuts ranging from forty to seventy-five cents per bottle, in various sizes. One brand of bitters, three kinds of brandy and a cherry brandy were marked down for consumption by the public at lowered rates.

Esquimalt Publicity — Some fine publicity for the new Saxe Point Park in Esquimalt is contained in a recent issue of The New Flora and Silva, a horticultural publication of London. Pictures of two giant arbutus menziesii and an article dealing with the growth and bloom of the trees were printed in the issue. The photos were displayed through the courtesy of John Dean.

Vital Statistics—Totals of 497 marriages, 852 births and 496 deaths were reported by the Provincial vital statistics branch for July, it was said yesterday. In Victoria there were sixty-two births, forty-five deaths and thirty-seven marriages. Cancer accounted for the preponderance of serious diseases reported. The divorce mill was busy, with forty annulments or divorces.

New Members Received—Harry E. Douglas, newly elected member of the Kiwanis Club, was introduced to that organization yesterday by Rev. E. F. Church. The latter traced the history of the new member and told of his activities in a social way and mayor of Fernie. Mr. Douglas said that he was glad to come to Victoria and praised the wonderful scenery of Vancouver Island.

Attending Conventions — Hon. F. M. MacPherson left on Sunday to attend the annual meeting of the Good Roads League at Harrison Hot Springs. Hon. A. W. Gray departed on Monday night, to be on hand for the gathering of the Union of British Columbia Municipalities. E. H. Bridgman, Inspector of Municipalities, has already left for the scene.

Graduate Nurses—At its meeting last night at the Jubilee Hospital Nurses' Home, the Graduate Nurses' Association appointed a committee under the convenership of Miss E. J. Herbert, to study the State Health Insurance Act, and report periodically. This was the principal business of the evening. Miss Toynbee presided, and about twenty-five members were present.

Seek Street Light—Application of the Imperial Oil Company for a street light on Victoria View Road was referred to the fire and lights committee by the Esquimalt Council Monday night. Twenty-two men were now working on the $5,000 Skinner's Flats drainage scheme. Councillor P. S. Going, chairman of the public works committee, told the council.

Union Convention—Five aldermen and the Mayor will attend the Union of British Columbia Municipalities convention at Harrison Hot Springs this week. The local delegation comprises Mayor Leeming, Aldermen Walter Luney, Andrew McGavin, Alex Peden, R. A. C. Dewar and James Adam. H. S. Pringle, city solicitor, and D. A. Macdonald, comptroller and treasurer, will also attend.

Act in Force—The British Columbia Apprenticeship Act came into full legal effect this week on Provincial proclamation. Employers under Schedule "A" of the act, having apprentices on their premises, have three months in which to register agreements with the Province. A Provincial apprenticeship committee, an inspector of apprentices and an apprentice branch of the Department of Labor will supervise the new scheme.

Amendment Suspended—The Attorney-General's Department acted yesterday to suspend operation of new Appeal Court rules requiring the filing of written argument in appeal cases two days before hearing dates. The rules were changed by the Province in June. It is now discovered they cannot be applied in their amended form. Action to require the filing of appeal books earlier than is the case at present is forecast, as a precedent to operation of the proposed changes in court procedure later.

Cataloguing Gift—The Provincial Archives yesterday acknowledged receipt of a valuable collection of official records dealing with Supreme Court matters in this Province, placed in the hands of the institution by B. H. Tyrwhitt Drake, registrar. Dr. Kaye Lamb, archivist, and librarian, said the true value of the donated papers would not be known until after they are catalogued. The original commissions of early judges in British Columbia courts, and much other interesting data are included in the gift.

ISLAND DESIRES FAIR TREATMENT

Trustee Percy E. George Tells of Move to Secure Fairer Distribution of Expenditures

Trustee Percy E. George appeared before the Kiwanis Club yesterday and made an appeal on behalf of the petition that is being circulated on Vancouver Island for presentation to the Legislature of British Columbia, praying for a fairer distribution of expenditures on the Island than is at present being made.

Trustee George said that the movement known as the "New Deal Programme" for the Island was not political or sectarian in its character. It was simply a move for the expenditure on the Island of its fair proportion of the money spent.

Victoria had been slow in getting the petitions circulated. The rest of the Island had well completed the work. He passed petitions about the table for signature by the members of the club, which met with a ready response.

FRIDAY CONCERT LAST OF SERIES

J. W. Buckler Arranges Musical Treat for Popular Show-Boat In Inner Harbor

Humor and melody will predominate when J. W. Buckler brings the Tourist Trade Development Association's regular series of concerts to an end for the season on Friday evening. A particularly attractive programme has been arranged.

Established favorites who will appear include Harry Hay and Frank Tupman, tenors; Ernest Impett, humorist; Arnold Trevett, baritone, and Madame Scott-Burritt, contralto.

Alfred Farmer, basso and Robert Husband and Maurice Thomas, tenors, will appear on the popular Show Boat for the first time. Under Mr. Buckler's direction a group of specially selected choristers will provide a musical background for the featured soloists.

NIGHT SCHOOL TO START OCTOBER 3

To discuss matters relative to the opening of evening technical classes on October 3, the City School Board will meet at 8 o'clock this evening. Captain George M. Breadner, new supervisor of night classes, will be present.

RCA

Follow the
ELECTION CAMPAIGN

Get the facts at first hand from the party leaders . . . hear political speeches, music, drama, listen to foreign stations . . . all with the clear undistorted reception of the new 1936 Victor with Metal Tubes. Prices from **$69.00**

FLETCHER BROS.
(Victoria) Ltd. 110 Douglas Street

You Owe Yourself Protection Through
Fire INSURANCE Automobile
ELSIE B. RICHARDS
Suite 7, Metropolitan Building, Opposite Postoffice
PHONE E MPIRE 722

Gray Line Cabs
Instant, Courteous Service
Passengers Covered by Insurance
We Use Minimum Rates Set by the City
PHONE G 4151

NEW LODGE IS STARTED HERE

Knights of Pythias Capital City Group Instituted at Ceremony

A second lodge of the Knights of Pythias was instituted last night in the A.O.F. Hall, when members of the newly formed Capital Lodge, No. 61, were installed by visiting officers of the grand lodge.

The grand chancellor and other officers came from Vancouver, and with the grand officers resident in Victoria, and John Evans, of Duncan, one of the oldest members, performed the ceremony.

A banquet was held after the initiation. Many delegates from Up-Island lodges attended.

BLIND WORKER IS COMING HERE

Capt. F. A. Baker Will Reach Victoria Today and Confer With Those Interested in Work

Victoria is to be visited by the managing director of the Canadian National Institute for the Blind, Captain E. A. Baker, B.Sc., M.C. He will arrive here today and proceed to Government House immediately upon arrival.

At 3 o'clock in the afternoon a meeting will be held in Room 10, Y.M.C.A., where a welcome will be accorded the visitor by the city. In the absence of Major Leeming, civic greetings will be extended by Alderman Archie Wills.

The opportunity will be afforded at this meeting for residents of Victoria who are interested in this worthy work of aiding the blind to learn what is being done by the institute in the Dominion. This is affiliated with the National Institute of Great Britain, working along similar lines for affording help to those who have lost their sight to make their way in the world. It is hoped that there will be a large attendance of interested workers.

Captain Baker has lost his sight and is appreciative of the work that is being done.

Received $4,000 In Esquimalt as Tax Sale Starts

More than $4,000 was paid into the Esquimalt municipal treasury in the past few days, it was announced at the Municipal Hall yesterday as ratepayers made a determined bid to keep their property off the tax sale list.

The tax sale opened yesterday but instead of 150 parcels being offered as had been expected, only eighty-two lots were billed for sale. One lot was sold for $175. The sale was adjourned until this morning at 10 o'clock.

Meantime, during August, $997 had been paid by taxpayers and in July $300 was handed into the municipal treasury as payment on delinquent taxes.

Long Huddled Tax Matters for U. S. Utilities Magnate

A well-known Chicago lawyer, William H. Arthur, is visiting at the Empress Hotel with Mrs. Arthur. Mr. Arthur is a member of the prominent firm of Isham, Lincoln & Beale, which acted for years as general attorneys for Samuel Insull, former utilities magnate. Mr. Arthur's particular work was to look after Mr. Insull's tax matters.

Mr. and Mrs. Arthur arrived here yesterday and plan to stay several days. From here they will return to the Sound City, then proceed to Spokane, where they have relatives, thence East to Chicago.

CHEMICAL ENGINEER AND WRITER PAYING VISIT TO VICTORIA

Author, professor and chemical engineer, Arthur Lachman, of Berkeley, is staying at the Empress Hotel with his wife and daughter, Miss Ruth Lachman.

At present he is attached to the research association of the University of California. Besides writing "Spirit of Organic Chemistry" which won wide acclaim in high schools and universities, Mr. Lachman has written numerous papers on pure and applied chemistry.

MEMBER OF MOTION PICTURE STUDIO ART STAFF VISITS CITY

A member of the Metro-Goldwyn-Mayer art department, J. Basevi, of Beverly Hills, is here with Mrs. Basevi to place their son, David, in the Shawnigan Lake School for Boys. Mr. Basevi stated at the Empress Hotel that the motion picture studio had been very busy on production work for the last four months. Just before he left Hollywood, M.-G.-M. finished the picture, "Mutiny on the Bounty," starring Charles Laughton.

ANGLERS SEE ISLAND AS VIRTUAL PARADISE

Vancouver Island is a fisherman's paradise in the eyes of Mr. and Mrs. J. C. Weary of New Orleans, who yearly come to Victoria. After several weeks of angling Up-Island, the Southern visitors left for their home recently. Before they departed, however, they declared they would be back next year for more fish.

The annual meeting of the Arcade Senior Pin Bowling League will be held in the Arcade Alleys, Fort Street, Thursday evening at 8 o'clock. All clubs are asked to have representatives present. Officers for the coming season will be elected and plans for the season's play will be discussed.

Judge sentencing man to ten years—"Have you anything to say?" "No, except that it strikes me you are pretty liberal with other people's time."

Social Activities and Notes of Personal Interest

Mark Twain Today Would March With Peace Movement

Dr. Wagenknecht, Addressing Women's Canadian Club at First Meeting of Season, Gives Brilliant Analysis of Famous American Author in a New Light

MARK Twain as an apostle of determinism, as a great pacificist opposed to war as he was to murder on a lesser scale, Mark Twain as an ardent patriot, a reformer, a philosopher, a humanitarian and a prophet rather than Mark Twain the humorist was depicted by Dr. Edward Wagenknecht, of the Department of Literature, Washington University, Seattle, in his brilliantly analytical address given before the Women's Canadian Club at the opening meeting of their 1935-36 season at the Empress Hotel yesterday afternoon.

"Mark Twain has been dead for twenty-five years. Had he remained with us he would have gone on growing, and if he were alive today he would be in the foremost ranks of the peace movement," Dr. Wagenknecht said, in the course of his summing up of the great American. "Nevertheless, we could associate Mark Twain with our hopes as well as our despairs for he would be in favor of the New Deal."

FOURFOLD CHARACTER

Author of "Mark Twain, the Man and His Work," which is to come off the press on September 28, Dr. Wagenknecht arranged his material round the subject of "Mark Twain After One Hundred Years." He opened his talk by briefly summarizing Mark Twain in the four phases of his development disclosed in the character of Tom Sawyer; Colonel Sellers, the principal character in "The Gilded Age"; "A Connecticut Yankee" and Joan of Arc, this last revealing him as "the very embodiment of chivalry."

Like all the great artists in any field, Mark Twain was an actor. In making this comment the speaker cited Shakespeare, Dickens, and Ezekiel in support of this argument. Jesus of Nazareth alone was distinguished from all those in that He not only preached His Gospel, but was His Gospel. The great characters of fiction were built from the inside out, and were just so many emanations of the men who created them. This was true of Mark Twain's characters also.

NO SUCCESSOR

Although a quarter of a century had elapsed since Mark Twain's death, no one had risen to take his place. Yet one could not think of the late nineteenth or early twentieth century in America without him. There had been many great writers since, but none, with the possible exception of George Bernard Shaw—and he in a very different way — had so captured the public imagination as Mark Twain. Even those who knew little about his writings, even those who understood little or nothing of what Mark Twain stood for, swarmed about him when he traveled. Everyone wanted to meet him. Even his daughter had said, on one occasion: "Why, papa, if this goes on, pretty soon there won't be anyone left for you to meet except God."

Yet despite all this adulation, Mark Twain had remained innately simple at heart, although he humorously referred to himself on one occasion as self-appointed ambassador-at-large to the United States without salary; and by some of his contemporaries was hailed as "The Belle of New York."

A BORN REFORMER

Mark Twain was a born reformer not merely a humorist. While Dr. Wagenknecht made it obvious that in his earlier days, also to an extent in his more adult years of authorship, that Mark Twain was not a consecutive or perhaps highly constructive thinking type, he had, nevertheless, a profound sense of justice, a wide universality of sympathy, that applied to all people regardless of race, creed, or color, and a deep resentment and loathing of all forms of hypocrisy and pretence.

Like Dickens, Mark Twain had taken up the cudgels on behalf of certain reforms. Woman suffrage, cremation, justice for the negroes and Indians, more careful supervision of railroads. He became conspicuous for his assault against Tammany. While some of his earlier propagandist writing did not rank as literature, they, nevertheless, hit the mark, although some of his critics had said with some justice that he damned the agent and overlooked the principle.

Mark Twain saw through the hollow hypocrisy of much of the argument used in connection with the exploitation of the colored races.

The latter part of Dr. Wagenknecht's talk was occupied with Mark Twain's attitude toward war, a sentiment that grew from a more or less uninterested pacificism at the time of the Civil War into a strong and sincere conviction that found no argument to justify the piling up of enormous armaments. Despite this, it was shown, Mark Twain, although deploring war, believed profoundly in the sentiment of patriotism.

Mrs. S. J. Willis, the president, presided, and Miss Margaret Clay proposed the vote of thanks to the speaker. The occasion was made additionally pleasant by the singing of Miss Phyllis Deaville who, accompanied at the piano by Miss Audrey Wood, sang "Farrar Waltz Song" and "Meditation in Autumn" (Curran).

SEND YOUR
Flannel Pants
TO
New Method
CLEANERS DYERS

Odd Chesterfields
$33.00
$5.00 Down — $90 Monthly
HONE Furniture Co.
On Fort Above Janshard

JOHN E. WATSON
MUS. DOC.
Resumes Piano and Singing Tuition September 3, 1935 pupil successes include A.L.C.M. and A.T.M. diplomas, McGill Elementary lies — first place Canada. Phone G 1318

Just Ideal for Fall
OUR NEW TWO PIECE WOOLEN SUITS
TERVO'S
22 Yates St. LADIES' APPAREL SHOP Garden 5334

Island Freight Service
Limited Victoria B.C.
We Cover the Island
We Cover the Island
MAINTAINING A DAILY FREIGHT SERVICE TO ALL POINTS
Phone G 8188
Island Freight Service, Ltd.
514 CORMORANT ST.
British Columbia forest industries produce up to $9,000,000 wealth a year. Help prevent forest fires.

Spend Honeymoon at Banff

COUNT AND COUNTESS RENE DE CHAMBRUN

(She was Mlle. Josephine Laval, daughter of Premier Laval, of France) were photographed as they arrived in Quebec on the liner Empress of Britain, on their honeymoon. The count, a direct descendant of that Count Lafayette, who helped the American Colonies in the War of Independence, and an American citizen by courtesy, and the lovely daughter of the strong man of France, were married recently in St. Clotilde's Church in Paris. They are on their way to Banff, Alberta.

At the Hotels

EMPRESS

Dr. and Mrs. Arthur Lachman and daughter, Miss Ruth Lachman, of Berkeley; Captain R. M. Burdon, of Woodbury, N.Z.; Mr. and Mrs. Lowengart and family, of New Zealand; Miss B. R. Kerr, of Brisbane, Australia; Mr. and Mrs. W. W. Mills, of Detroit; Dr. N. B. Elles, of Houston, Texas; Mr. and Mrs. H. L. Chapman and Mrs. C. V. Whiting, of Salt Lake City; Mr. and Mrs. W. D. Murphy, of Pasadena; Dr. and Mrs. F. Porter Miller and daughter, of Los Angeles; Miss T. Chase and Miss G. E. Pratt, of St. Paul; Mr. J. V. Davis, of Montreal; Mr. and Mrs. L. T. Meyer, of St. Louis, Mo.; Mrs. A. C. Faley, of Redlands, Calif.; Mr. and Mrs. William H. Arthur, of Chicago; Mr. and Mrs. E. J. Cook, of Los Angeles; Mr. and Mrs. Paul H. McMillan, of Roche Harbor, Mass.; Mr. W. L. Frost, of Los Angeles, and Mr. and Mrs. Jack Thrall, of Portland.

DOMINION

Mr. and Mrs. Elwood Dunne and party, Payson, Utah; Mr. and Mrs. R. T. Coleman and Mrs. R. A. Coleman, Ladner; Mrs. P. C. Lindsay, Revelstoke; Mr. and Mrs. E. Verdier, Oakland; Mr. and Mrs. P. H. Bailey, Bamfield; Mr. and Mrs. F. E. Beacham, Chemainus; and Mrs. R. F. Warley, Port Alice.

DOUGLAS

Mr. and Mrs. A. T. McNab, Edmonton; Mr. and Mrs. Aitken, Chilliwack; Mrs. McIndoe and daughter, Vancouver; Mr. J. M. Daniels, Lynnmour, B.C.; Mr. and Mrs. J. Hale, Vancouver; Mr. J. Tier and daughter, Miss Evelyn Tier, Rossbery, B.C.; and Mrs. B. C. Colclough, Lynnmour, B.C.

WINDERMERE

Miss Irene Tuffy, Vancouver; Miss Anita Wise, London, England; Major and Mrs. Wingfield Digby and son, Parksville; Mr. W. A. Yule, Vancouver, and Mr. and Mrs. G. Hewlett, Cherry Point, V.I.

STRATHCONA

Miss Mary Guthrie, Hamilton; Mr. and Mrs. James Cantley, Los Angeles; Mr. and Mrs. P. Mason, Clearwater, Wash.; Mr. J. S. Fowler, Calgary; Mr. N. Shaw, Seattle; Mr. B. Benton, Nanaimo; Mr. and Mrs. W. H. Erlund, Sacramento, and Mr. George A. Lawrence, Edmonton.

GLENSHIEL

Mr. and Mrs. James Black, Miss Ann Noble, Mr. G. E. Baley, Vancouver; Mrs. E. P. Hall and family, Edmonton; Mr. F. O. Hyde, Lethbridge; Colonel and Mrs. S. Sifton, Regina; Mrs. N. K. Hughes, Mrs. E. F. Cummins, Macleod, Alta.; Mrs. C. S. Hotchman, Mrs. H. H. Clover and son, Pasadena; Mrs. R. P. Cross, Chicago; Mr. H. B. Truett, Mrs. T. S. Brooke and Mr. L. Brooke, San Francisco.

ELK HOTEL, COMOX

Commander G. L. Stephens and Mrs. G. L. Stephens, Mrs. John Turner, Mr. Alexander Campbell, Mr. Gordon Campbell, Miss S. Campbell, Mr. and Mrs. J. L. Dunlop, Mr. George L. Dunlop, Mr. and Mrs. R. H. Fort, Dr. and Mrs. Hermann Robertson, Mr. W. H. M. Haldane, Mrs. and Miss Craig, Lieutenant and Mrs. Knowlton, Mr. and Mrs. W. B. Leach, Mrs. O. M. Jones, Miss Ruth Jones, Mrs. M. G. Moore and Mr. and Mrs. B. Grossman, all of Victoria; Mr. and Mrs. E. Lee and two children, Dr. and Mrs. W. E. Ainley, Mr. and Mrs. B. E. Bull, Mr. and Mrs. G. F. Hageldrean, Mr. S. J. Hammond, Mr. and Mrs. W. T. Aconley, Mr. and Mrs. G. Borland, Mr. J. R. Borland, Mrs. N. McQueen and daughter, Mr. W. W. Watson, Mr. and Mrs. H. D. Young, Dr. and Mrs. Colin Graham, all of Vancouver; Mr. and Mrs. G. F. Pownall, Sidney; Mr. Allan Dennison and Mr. G. P. Allen, James Island; Mr. H. R. Miles, Moose Jaw; Miss M. Fair, Edmonton; Miss H. Jamieson, Edmonton; Miss E. A. MacMillan, Carsphairn, Scotland; Mr. Griffith Brewer, Little Burvale, Walton-on-Thames, England; Mr. E. D. Taylor, London; Mr. and Mrs. Van Pennsselar Wilbur, Pasadena; Miss M. I. McLennan, Seattle; Mr. and Mrs. J. Basevi and David, Beverly Hills; Mr. and Mrs. W. D. Murphy, Pasadena, and Mr. and Mrs. John McDonald, Jr., Piedmont.

Weddings

GODWIN—RINES

Mr. and Mrs. L. D. Rines, of 628 Moss Street, announce the marriage of their second daughter, Doris Branson, to Mr. Gordon Godwin, son of Mr. and Mrs. E. A. Godwin, of 2536 Victor Street. The wedding took place in Seattle on September 3, and Mr. and Mrs. Godwin will take up residence at Seaside, Oregon.

Wife Preservers

Keep the cellar windows open. The fresh air will take away that damp and stale smell.

You can serve radishes as a vegetable. Slice and boil until tender, season and serve as side dish or as garnish for meats. Creamed they have much the same flavor as turnips.

A basic recipe for cookies calls for one cup sugar, one-half cup shortening, two eggs, one-fourth teaspoon salt, two and one-half cups flour, two teaspoons baking powder, three tablespoons milk or water. You can vary this recipe by adding spices, nuts, coconut, or chocolate, or baking in different forms.

Large Crowd Enjoys Talk On Skin Care

The large attendance at the lecture given yesterday afternoon in Spencer's private dining-room, by Miss Barbara Dunne, beauty expert and representative of the Princess Pat Beauty Company, of Toronto, proved that Victoria women are vitally interested in the subject of the care of the skin and in preserving a youthful appearance.

Miss Dunne gave a most interesting and comprehensive talk, and illustrated her instructions, regarding care of the skin by demonstrations.

CLEANLINESS IMPORTANT

She showed the importance of cleanliness as the first essential in preserving a youthful skin, and emphasized the fact that physical condition had much to do with having a naturally fine texture of skin. An acid condition of the system was responsible for "blackheads" and "whiteheads," she said, and this could be corrected by careful diet and the use of the Princess Pat cleansing cream, which was made up on a milk of magnesia basis.

COLD WATER HELPS

Skin food, too, was important in order that the effects of sun and wind upon the face might be counteracted. She showed the various motions which were essential in applying the creams in order that the muscles and tissues of the face should not be stretched. The use of cold water in the morning was one of the important aids to beauty. The application of the Princess Pat skin food, then the ice astringent, and finally the careful application of rouge and powder, with eye shadow judiciously worked in above the eyes and lip rouge applied with discretion, resulted in a most charming make-up, which gave a thoroughly natural appearance to the face was accentuated the best features.

It was important, she said, that eye shadow should match the natural shadow between the eye and the bridge of the nose. Few people have really beautiful features. Miss Dunne stated, but all may have truly lovely skins, and with the combination of a beautiful complexion and well-groomed lovely hair, most women may have that attractive appearance which all strive to attain. The lecture will be repeated on Friday at 3 p.m.

Felicitations Are Extended Nonagenarian

MRS. S. E. TOOL

Mrs. S. E. Tool, of this city, celebrated her ninetieth birthday on Saturday, September 7, and received the congratulations of a host of friends. Mrs. Tool was born in Brougham, Ontario, and is the daughter of Eastern Canada pioneers. Her paternal grandparents were immigrants from France and landed in Quebec. She comes of long-living stock, her grandfather reaching the age of 111 years before his death.

Mrs. Tool came to British Columbia thirty-eight years ago and remembers Vancouver in its early days. She has two sons, Frank H., living at Port Arthur, Ont.; William H., at St. Thomas, Ont., and two daughters, Mrs. E. M. Coulter, of Vancouver, and Mrs. H. D. Rae, of Savoy Mansions, Victoria, with whom she makes her home.

Despite her age, Mrs. Tool is very active and insists upon her daily walk when the weather permits.

Clubs—Societies

Chummy Club

The regular monthly meeting of the Metropolitan Chummy Club was held recently at the home of Miss Mary Piercy. A brief devotional service consisting of a meditation by the president, Mrs. Baker, and prayer by Rev. W. J. Sipprell, D.D., preceded the feature of the evening, which was an address by Dr. Sipprell on his recent visit to the Orient. This was a most graphic description of the countries and cities visited on the tour. Mrs. T. H. Johns rendered three delightful songs, accompanied by Miss Maquinna Daniels. The next meeting will be held at the home of Mrs. R. Hetherington, 1153 Burdett Avenue, on Friday, October 4, and members are requested to bring donations for the V.O.N. work.

Baptist Missionary Society

The September meeting of the Baptist Memorial Missionary Society was held recently at the home of Mr. George Sluggett, Mrs. Herbert Creed, the vice-president, in the chair. She read an interesting paper as her contribution toward the social part of the meeting. Blocks for the butterfly quilt were handed in and it is hoped to have this work well under way when the next meeting is held. Refreshments were served after the meeting. The October meeting will take place at the home of Mrs. Herbert Creed, and Mrs. R. W. Sluggett will have charge of the programme.

WHY PERSONAL SHOPPING PAYS!

Personal shopping—the cash and carry plan—not only saves you money in that it makes still lower prices possible, but it enables you to make a personal selection. Seeing the quality food products with your own eyes, personally selecting the choicest fruits and foods and the finest cuts of meats is an advantage.

ANOTHER 4-DAY SALE WED. TO SAT., SEPT. 11-14
SAFEWAY STORES

FRY'S COCOA 1-Lb. Tin 37c
BRAID'S TEA Blue Label 1 Lb. Pkg. 38c
BRAID'S COFFEE Vacuum Packed 1-Lb. Tin 29c
MARMALADE Aylmer Orange 4-Lb. Tin 39c
JAM Empress Red Plum or Greengage 2-Lb. Tin 25c

★ WEDNESDAY AND THURSDAY ONLY
CRISCO 1 Lb. Tin Each 20c Limit 1
Peaches Tom Taller—2's Squat Limit 2 Per Tin 15c

WED. ONLY, 9 to 11 A.M.
BUTTER First Grade Alberta 3 Lbs 65c

SARDINES, Brunswick 2 Tins 9c
PEAS and CARROTS, Aylmer No. 2 Squat Tin 10c
GREEN BEANS, Aylmer No. 2 Tin 10c
PEAS, Royal City, Sieve 5 No. 2 Tin 9c
ASPARAGUS TIPS, Libby's, Green Picnic Tin 19c

PUFFED RICE, Quaker 2 Pkts 25c
WHOLE WHEAT FLAKES, Kellogg's Pkg 10c
DADDY'S SAUCE Per Bot 15c
MAPLE SYRUP, Canada's Pride, 16 Oz. Bot. 23c
HEINZ VINEGAR, White, Malt or Cider 33 Oz. Bot 25c
RED PLUMS, Aylmer Tin 10c
TOMATO CATSUP, Ashcroft 13 Oz. Bot 10c
CRACKED WHEAT, Ogilvie's 3 Lb. Sack 14c

BROOMS, 5 String, Made by Blind Each 59c
NAPTHA SOAP, Pearl White 3 Bars 10c
GOLD DUST, Washing Pdr. Large Pkg 17c
SAFEGUARD TOILET SOAP 6 Cakes 25c
GILLETT'S LYE Per Tin 13c

PALMOLIVE SHAVE CREAM Made with Olive Oil to prevent skin irritation LARGE SIZE 23c

★ FREE ★ 1 Cake CALAY TOILET SOAP With Each Purchase of 1 Pkg. CHIPSO Large Size for 22c

MAPLE BUDS Per Lb. 25c
PEARS Frontier Brand in Light Syrup Per Tin 10c
JAM Empress Red Plum or Greengage 4 Lb. Tin 39c
LUX TOILET SOAP Per Cake 5c
MAZDA LAMPS Inside Frosted, 25, 40 or 60 Watt, Each 20c

★ MARKET SPECIALS ★
WEDNESDAY, THURSDAY AND FRIDAY
Fowl Lb. 16c

MILK-FED VEAL
STEW VEAL Lb 8c
SHOULDER ROASTS Lb. 11c
VEAL CHOPS Lb. 18c

TENDER BEEF
PLATE BOIL Lb 5c
BLADE ROASTS Lb 9c
T-BONE STEAK Lb 23c

BACON Wednesday Only Side, Sliced Lb. 25c

MUTTON Choice Local
LEGS, Whole or Half Lb 18c
SHOULDERS, Lb. 10c
CHOPS, Lb 18c

MINCED STEAK, STEW BEEF or SAUSAGE 2 Lbs. 18c
VIRGINIA BAKED HAM ½ Lb 25c
COOKED CORNED BEEF Lb 15c
MIDGET BOLOGNA Each 10c

Fruits & Vegetables
WED. AND THURS. ONLY
Tomatoes Local Outdoor—5 Lb Basket 19c
Green Peppers Fresh and Crisp—2 Lbs 15c
Cauliflower Large White Heads—Ea 10c
Crab Apples For Jelly—7 Lbs 25c
Prune Plums Firm and Solid—6 Lbs 25c
Peaches Rosy Red Hales Freestone—Per Crate $1.49
Grapes Seedless—Lb 10c
Cantaloupes Extra Large—2 for 25c

We Reserve the Right to Limit Quantities
SAFEWAY STORES, LTD., 707 Fort Street

ENGAGEMENTS

McLEAN—DUGGAN

Mr. and Mrs. Allan J. Duggan, "Glenholen," Cobble Hill, announce the engagement of their eldest daughter, Iola, to Mr. John S. McLean, youngest son of Mr. and Mrs. Neil McLean, Waskatenau, Alberta.

Little Stories for Bedtime

Some Queer Things About Boomer

By THORNTON W. BURGESS

How strange it is that often we
So little know of folks we see.

Peter Rabbit had known Boomer the Nighthawk ever since he could remember, yet now it came over him that after all he knew very little about Boomer. He didn't even know where Boomer's home was. Do you happen to know what kind of a nest Boomer builds? he asked Jenny Wren.

"He doesn't build any," Jenny Wren was a picture of scorn as she said this. "He doesn't build any nest at all. It can't be because he is lazy for I don't know any bird that hunts harder for his living than does Boomer."

"But if there isn't any nest where does Mrs. Boomer lay her eggs?" asked Peter. "I think you must be mistaken, Jenny Wren. They must have some kind of a nest. Of course they must."

"Didn't I say they don't have a nest?" sputtered Jenny. "Mrs. Nighthawk doesn't lay but two eggs anyway. Perhaps she thinks it isn't worth while to build a nest for just two eggs. Anyway she lays them on the ground or on a flat rock and lets it go at that. She isn't quite as bad as Sally Sly, the Cowbird, for she does sit on those eggs and she is a good mother. But just think of those Nighthawk children never having any home! It doesn't seem right to me and never will. Did you ever see Boomer in a tree?"

"Didn't I say they don't have a nest?" sputtered Jenny

Peter shook his head. "I've seen him on the ground," said he, "but never in a tree. Why did you ask, Jenny Wren?"

"To find out how well you have used your eyes," snapped Jenny. "I just wanted to see if you have noticed anything peculiar about the way he sits in a tree. But as long as you haven't seen him in a tree I may as well tell you that he doesn't sit as most birds do. He sits lengthwise of a branch. He never sits across it as the rest of us do."

"How funny!" exclaimed Peter. "I suppose that is Boomer making that queer noise we hear."

"Yes," replied Jenny. "He certainly does like to use his voice. They tell me that some folks call him Bullbat, but why they should call him either Bat or Hawk is beyond me. I suppose they call him Bat because it just happens that he is around the same time that Flitter the Bat is. I don't know what we should do without those two to catch the moths and other flying things at night. Do you happen to know Boomer's cousin, Whip-poor-will?"

"I should say so," replied Peter. "He's enough to drive one crazy when he begins to shout close at hand. That voice of his goes through me so that I want to stop up both ears. There isn't a person of my acquaintance who can say a thing over and over, over and over, a dozen times without stopping for a breath as can Whip-poor-will."

Next story: Two Funny Folks With Big Mouths.

NEW FALL COATS
The Season's Smartest Styles
A. K. LOVE Ltd.
LADIES' WEAR
708 VIEW ST. Up From Douglas

Mink Marmot
A HANDSOME MODEL JUST MADE IN OUR FACTORY, DESIGNED BY OUR MR. ALEXANDOR Who Is One of Canada's Outstanding Furriers
JUST DROP IN AND SEE IT—
ONLY $135
FOSTER'S
FUR STORE
733 Yates Street

Social Activities and Notes of Personal Interest

Twenty-Nine Probationers In New Class

Twenty-nine girls from various British Columbia and other Western Canadian cities are registered for the probationers' class of the Jubilee Hospital Nurses' Training School that opens tomorrow.

There are only seven Victoria girls in the list, which is as follows:

Velma Bell, Swift Current; Elizabeth Branch, Ladysmith; Lillian Campbell, Assiniboia, Sask.; Jeanne E. Collard, Saskatoon; Margaret Egerton, Victoria; Mildred Egg, Leask, Sask.; Sheila Elliott, Victoria; Louise Ferrero, Ladysmith; Anna Giegerich, Trenton, N.D.; Irene Gredski, Nelson; Grace Hay, Victoria; Mary J. Irving, Victoria; Verna James, Lethbridge; Mary E. Jellis, Edson, Alta.; Wilhelmina Lantigna, MacLeod, Alta.; Mary Leith, Victoria; Gertrude Montague, Victoria; D. Jean Morrison, Victoria; Nancy Noble, Medicine Hat; Frances Saunders, Prince George; Beatrice Staples, Edmonton; Kathleen Steven, Swift Current; Evelyn G. Teir, New Denver, B.C.; Dorothy Van, Kamloops; Agnes Van Steinberg, Moosamin, Sask.; Frances Wheeler, Nelson; Doris Williams, Halkirk, Alta.; Irene Wyatt, Moose Jaw, and Isabella Young, Ladysmith.

"Mother," said the small boy, "can I have a dark breakfast this morning?"

"A dark breakfast?" echoed his mother, puzzled. "What do you mean, dear?"

The boy replied, "Well, mummy, daddy told you to give me a light supper and I'm hungry now."

You Are Invited to Inspect Our New
Fall Coats
PRICED
$14.95 and Up
The Plume Shop
747 YATES STREET
Phone E 5621

Tommy—"Mr. Higgins, is it true what daddy says, that you're a self-made man?"

Mr. Higgins (indulgently): "Yes, son, yer dad's quite right."

Tommy: "Well, why did you do it like that?"

SELBY'S ARCH-PRESERVER SHOES
Smart new styles for the woman who appreciates QUALITY
Cathcart's
1208 DOUGLAS STREET
G 6111

NOW OPEN!
Raphael's
EXCLUSIVE LADIES' WEAR
610 VIEW

P.-T.A. Activities

JAMES BAY

The annual meeting of the James Bay Parent-Teacher Association was held in South Park School on Monday evening. The officers elected for the ensuing year were: President, Mrs. G. Ingledew, first vice-president, Mr. A. A. Campbell, second vice-president, Mr. J. S. Akins; secretary, Mrs. J. S. Akins, pro tem; treasurer, Mrs. G. Holt; executive committee, Mrs. Bridger, Mrs. Stanfield, Mrs. Dronfield, Mr. and M. Waller; refreshment committee, Mrs. Davis and Mrs. Bridger, joint conveners; entertainment committee convener, Mrs. Philips. A hearty vote of thanks was tendered to the retiring president, Mrs. Philips, officers and friends who assisted and gave so generously in support of the school and organization during the past year. It was planned to hold a card party on October 4. The October meeting will be held on Tuesday, October 15.

I.O.D.E. Activities

H.M.S. Resolution

Plans for Winter activities formed the business discussed at the monthly meeting of the H.M.S. Resolution Chapter held last night at the home of Miss Dorothy Crighton, 383 King George Terrace. Mrs. A. W. MacKenzie presided during the meeting. Later, refreshments were served and a social time enjoyed.

Ganges Chapter

The first meeting for the season of the Ganges Chapter took place Friday afternoon at the home of Mrs. A. J. Eaton, Ganges. The regent, Mrs. Desmond Crofton, was in the chair, nineteen members and four visitors being present. The secretary, Mrs. E. Walter, read the minutes of the last meeting, which were adopted. The financial report, showing a balance in hand of over $77, was also read by the treasurer, Mrs. Frank Crofton. Four new members were proposed. The afternoon was chiefly given up to the reading of the excellent report of Mrs. P. E. Corby, British Columbia delegate to the meeting of the National Chapter at Ottawa. The prize, annually donated by the Ganges Chapter to the pupil obtaining the highest number of marks in the entrance examination, was presented by Mrs. Desmond Crofton to the successful candidate, Bob Loosmore, who suitably expressed his thanks to the chapter. The tea hostesses were Mrs. E. Walter and Miss A. Royal. The next meeting will take place on the first Friday in October.

V.O.N. Appeal For Furniture

The Victorian Order of Nurses at the meeting yesterday, issued an appeal for a business desk and filing cabinet for the office.

The meeting was well attended and discussed plans for a rummage sale to be held on September 28.

Donations from the following, received during August, were acknowledged with thanks: Mrs. Penwell, Mrs. Cameron, Mrs. French, Miss Dawson, the James Bay Hotel, Mrs. Ferguson, Mrs. Walter, Mrs. Victor Price, Mrs. Laing, Mrs. E. Beckton, the Beechcroft Nursing Home, and Mrs. Allen's girls.

FAIRFIELD CHOIR

The first business session of the Fall season was held by the Fairfield United Church Choir on Monday night in the social hall of the church. An invitation has been extended to singers wishing to join the choir. Following the meeting a social evening was enjoyed.

TONIGHT
Club Continental
WESTERN CANADA'S SMARTEST SUPPER CLUB
Al Reynolds and His Club Continental Orchestra
With Doreen Wilson
75c Including Supper Dancing 9 to 12
Phone E 2713 Corner Yates and Vancouver

COMPETENT OPERATORS
FEATURING the soft flowing FINGER WAVE with alluring Cluster Curls.
HAIR TINTING and BLEACHING to equal the natural tones of Nature.
If your hair is not becoming to you, you should be coming to us.
BERT WAUDE, Hairdressing 700 FORT ST. PHONE E EMPIRE 4023

VISIT THE FAIR
WILLOWS PARK—SEPTEMBER 7-14
ESPECIALLY SEE OUR DISPLAY
The Red Cross Workshop
(FIRE AND FORESTS DO NOT MIX)
584-6 Johnson Street Phone E 3513

DRINK DUNCAN'S DRINKS
"Sold Everywhere"

Social and Personal Notes

Tea Enjoyed

Following the Women's Canadian Club meeting yesterday afternoon at the Empress Hotel, tea was enjoyed in the lounge. The tea table was presided over by Mrs. Alfred Carmichael and Mrs. P. B. Scurrah. Members of the executive present were: Mrs. S. J. Willis, Mrs. H. L. Campbell, Mrs. P. E. Taylor, Mrs. T. A. Johnston, Mrs. F. G. Aldous, Mrs. C. Conyers, Mrs. T. H. Johns, Mrs. R. W. Mayhew, Miss Hodle and Miss Alma Russell. Guests included Mrs. Watkins, secretary of the Los Angeles Women's Canadian Club; Mrs. C. J. Walker, of Montreal; Miss Sargent, of Seattle; Miss Mayhew, Edmonton; Miss A. M. Green, of New York; Mrs. J. W. Jones, Mrs. H. D. Brumpton, Mrs. A. Peebles, Miss K. Agnew, Miss Currie, Mrs. J. O. Cameron and The Misses Adele and Mary Bucklin, of New Zealand.

Silver Wedding

Many congratulations and good wishes were extended to Mr. and Mrs. J. Lorimer on the occasion of their silver wedding on Saturday evening, when they entertained a number of their friends at their home, 128 Rendall Street. Mr. and Mrs. Lorimer were married in Victoria twenty-five years ago and have resided here since that time. Many lovely gifts of silver and flowers were received by them. During the evening bridge was played, after which refreshments were served, the table being centred with a wedding cake decorated in white and silver.

Will Leave Shortly

Dr. Howard Mallek, who has been doing interne work at St. Paul's Hospital in Vancouver during the Summer months, has come over to Victoria and is spending a few days with his parents, Mr. and Mrs. H. I. Mallek, of Linden Avenue, before returning to the Mainland, en route to Montreal to resume his studies at McGill University.

Leaves for Winnipeg

Miss Iris Pike who, until recently, was employed on the staff of the Duncan General Hospital, left the city on the midnight boat last Monday for Vancouver, en route to Winnipeg on a visit to her parents before going to Dawson to accept the position of nurse in the office of Dr. Nunn.

Will Attend Wedding

Mr. and Mrs. Fredrick A. E. Manning, of Sproat Lake, will motor down to Victoria on Saturday to attend the wedding of Miss Eleanor Denny and Mr. Walter A. Stenner, which will take place Saturday evening. They will be the house guests of Mrs. Manning's parents, Mr. and Mrs. Carl J. Pendray, for the week-end.

Delightful Tea Party

Miss Angela Davis entertained a few friends at a delightful tea yesterday afternoon at her home on Newport Avenue, in honor of Miss Eleanor Denny, whose marriage to Mr. Walter A. Stenner will take place on Saturday evening.

Back From Jasper

Miss Merle North, L.R.S.M., A.T.C.M., has returned to Victoria from Jasper Park Lodge, Alberta, where she has been the soloist with Jean Fogarty's Orchestra for the Totem Pole golf tournament.

Is Expected Next Month

Friends in the city of Miss Vera Sharland will learn with much pleasure that she is expected to arrive in Victoria about the middle of October to spend the Winter months here.

Will Not Receive Today

Mrs. A. J. B. Dewdney, of Noble Farm, Royal Oak, is spending a few days at Shawnigan Lake, and will therefore, not hold her usual weekly "at home" this afternoon.

Visitors From California

Miss Mildred Strouss and Miss Mildred Rasmussen, of Alameda, Cal., are guests of Mrs. B. Albhouse, 460 Kingston Street.

Women's Institutes

LUXTON AND HAPPY VALLEY

The Luxton and Happy Valley Women's Institute recently held its annual picnic at Taylor's Beach. The affair, a luncheon picnic, was much enjoyed by a large number of the members of the institute. The secretary wishes to notify the members of the institute that there will be no regular meeting held this month.

LAWS PROVE ATTRACTION

Continued from Page 1

answered: "Not that I can observe." He added that the people generally were "treating the whole thing lightly."

Gold mining in Ontario is making rapid strides, the Premier said, in speaking of mineral development in the East. Gold production is steadily increasing year by year.

As Premier Hepburn, looking fit after his trip from Ontario, strode along the gangway at the C.P.R. dock yesterday afternoon, he was enthusiastically greeted by Premier T. D. Pattullo, Hon. John Hart, Minister of Finance; Hon. G. M. Sloan, K.C., Attorney-General; Senator J. H. King, W. H. Kinsman, president of the Victoria Liberal Association, and Arthur Cox, secretary of the local organization.

Traveling from Vancouver with the Ontario Premier were Byron Johnson, M.P.P.; Major S. F. M. Moodie, Provincial Liberal organizer, and C. J. McDowell, Victoria Federal Liberal candidate.

Chemainus

Mr. J. W. Humbird, Mr. W. M. Roberts and Mr. Fred Roberts, of Maryland, and Mr. Stephen Phipps, of Hudson, Wisconsin, who have been guests of Mr. and Mrs. John Humbrid for the past week, have returned home.

Mr. Thomas J. Humbird has left for his home in Beverly Hills, Cal., after visiting his son, Mr. John Humbird, for the past ten days.

Miss McDougall, matron of the Chemainus Hospital, has returned from a month's vacation.

Miss Virginia Humbird has left for Tacoma, where she will resume her studies at the Annie Wright Seminary.

Miss Annie Thoms has returned from Vancouver, where she has been visiting her sister, Mrs. E. Proteau.

Jane Dixon Says:

DRAGGING OUT THE GHOST OF A PAST MISTAKE BY THE HEELS AND REVIVING IT FOR THE BENEFIT OF A LOVED ONE CANNOT LAY THE GHOST FOR GOOD AND ALL

What would you do, if you were in the position of the girl who wrote the letter appearing in the column, below?

Please, will some of my readers who have had to solve a similar problem, give her the benefit of their experience through this column?

No names. Just a small torch to help guide her through the shadows of uncertainty and of fear.

What happened when you told the unhappy secret of your past to the one you love?

What happened when you kept that secret hidden in your heart?

Miss Jane Dixon: I am engaged to the finest of men and love him very much.

Some years before I met him I had a serious affair with a man I was very fond of at the time.

What troubles me night and day is: "Shall I tell the man I love about the other affair?"

He may take it all right, and he may not.

I couldn't bear it if he brought the subject up after we were married, and accused me of being a deceitful woman.

Should I tell him, or should I keep silent on the subject?

The other fellow is the right sort—he will never say a word about it. He's the kind that doesn't talk. Please advise me. I'm terribly worried.—"Frantic."

LEAVE THE DEAD PAST ALONE

Answer: It is impossible to advise you intelligently or with any degree of certainty for a reason that should be obvious to you—"I do not know the man you love."

If he is a very human and understanding man, who recognizes the fact that the best of us make mistakes we passionately regret, he would accept your confidence as a proof of your love for him and trust in him, and as a measure of your nobility of character.

He will be sorry for you and tender with you, not bumptious and holier-than-thou.

Personally, I am a great believer in allowing the dead past to bury its dead.

Dragging out the ghost of a past mistake by the heels and reviving it for the benefit of a loved one can not lay the ghost for good and all, nor can it wipe out the mistake that has been made.

On the other hand, such a revival may, and often does, breed pain, distrust, jealousy and other poisons destructive to love and to happiness.

Rehearsal of the mistakes we have made can do no calculable good, but they can do immeasurable harm.

I would expect the man I married to love me for what I am and what I hoped to be, not for what I was.

If I so much as suspected he was mean enough and cruel enough to delve into my yesterdays and flail me with their errors, I wouldn't consider him as a husband.

Do one of two things:

Banish the ghost from your mind and heart completely and definitely, or tell the man you love of your former affair.

Decide which is better for you both, and abide by that decision.

If you carry worry and fear with you into your new home you will imperil its security and happiness.

(Copyright, 1935, by the Associated Newspapers)

WEST UNPREDICTABLE LIBERAL RALLY TOLD

a believer in the unhampered operation of the law of supply and demand. He retraced briefly the success of himself and his party in leading a Liberal administration to victory in Ontario after a lapse of thirty years. This, he said, had been achieved without promises or resort to a public weakness for pledges of the expenditure of public moneys.

Discussing the platform by Rt. Hon. R. B. Bennett over the air this week, the Ontario leader said this was paternalism gone mad. Many Ontario municipalities had gone bankrupt as a result of policies initiated by the present Federal Government in 1930, and now debt refunding was promised belatedly as a cure. A national debt of three billions and Ontario debts of hundreds of millions had been contracted under Conservative regimes. Refunding without interfering with the bondholders was easier to promise than to achieve, he suggested.

BONUS UNSOUND

Bonusing farmers against the costs of production would be found uneconomic and unsound. Such a policy could lead only to further drains on the taxpayers without useful result, as the United States had found to its cost. No country was strong enough to interfere with the law of supply and demand, and Canada had proved that in connection with the restrictionist policy followed in regard to imports of New Zealand butter. A million-dollar bonus for the export of cheese had been the result, with lower prices for the Canadian dairymen all round.

The Government, continued Mr. Hepburn, was promising free technical education, but in the last five years had not advanced a cent to the provinces to bring this about. Relief in Ontario was costing $38,000,000 a year, with no immediate solution in sight.

READJUSTMENT NEEDED

Only restoration of the normal channels of trade could help, continued the speaker. In a mechanized age, with machinery replacing men, there would have to be a readjustment of the whole economic structure of the country. He believed in a shorter work day, but it would be useless save on a national scale.

Liberal policy, while the party was in power in Ottawa, had been to reduce the costs of production by lowered tariffs, and the stimulation of the export of goods. At a time when every other nation was raising trade restrictions, Canada, under Rt. Hon. W. L. Mackenzie King, had lowered its tariffs, and kept its goods moving by land and sea. The result, in the period leading up to 1927, had been relative absence of unemployment, reduction in the national debt in excess of $200,000,000, and lowered internal taxes, all contributing to sound conditions at home and a strong position abroad.

AUSTRALIA CITED

Australia, in the same period, had followed the opposite course, by raising tariffs, increasing taxation and restricting trade; until stringent measures of refunding and monetary reform had to be initiated to rehabilitate the fortunes of that country in 1930. These measures had been attended by a reduction by one-third in the value of the Australian pound. Canada, the speaker submitted, had not profited by Australia's example.

"Canada blasted its way out of markets. That blasting policy seems to have backfired on Mr. Bennett. We have abrogated trade treaties with France and with Italy, and now it is with Japan. British Columbia is affected more than most provinces by such a course," Mr. Hepburn said.

"Take the railway problem. We have to tax ourselves at the rate of $1,000,000 a week to make up losses on the Canadian National Railway, because we have shut off the trade of the country by these policies. The national debt has increased $659,000,000 in the last five years, coupled with a sharp increase in taxation; such as the excise tax, the sugar tax, the tax on automobile tires, and gasoline," the speaker continued.

PROFITS MADE

The Canadian branch of the Standard Oil of New Jersey had made a profit of $18,000,000 in Ontario by reason of the protectionist policy in Canada, and exported the money beyond Canadian reach, Premier Hepburn asserted. That represented a good deal of purchasing power lost in Ontario, he commented.

With unused forest wealth in Ontario and British Columbia, Canada required a reciprocal agreement with the United States to open up trade. It was idle to talk of reforestation while matured timber could not be moved. Present trade policies had aggravated unemployment, and only a reversal of those policies could bring about any better conditions, he averred.

Mr. Hepburn challenged the Reconstruction Party on its platform. Hon. H. H. Stevens had avowed Conservative views as recently as June of this year, and had voted for a privately-owned Bank of Canada; as had Mr. Bennett and J. S. Woodworth, leader of the C.C.F. Mr. Stevens now talked debt refunding, a housing programme, a trans-Canada highway, and other wonders; and was making belated overtures to organized labor. He would submit consistency was a first requisite in public life.

HYDRO CONTRACTS VOIDED

The Ontario leader digressed to rehearse his fight with financial interests in Ontario. Under financing done by that Province in 1934, financial houses and their clients would have a profit of $12,000,000 at present market prices on a 5-1-2 per cent loan of $65,000,000 issued in 1934, at $98 per $100. On election he had refused to sanction such high rates, and had eventually secured 2.25 per cent money, saving $1,500,000 yearly for the Province of Ontario.

In a brief reference to the Ontario Hydro-Electric deals, Mr. Hepburn charged that the people had been exploited by unnecessary contracts for unused power. In voiding the contracts, he had drawn down on his head the wrath of the vested interests in the East, he said. Efforts had been made to withhold normal financial facilities from the Province, but he had gone to the people and got the money. The struggle against private control of finance had only just begun, Premier Hepburn concluded.

ALAN CHAMBERS

It was quite obvious the major portion of the audience was impatient to hear the principal speaker of the evening and the two speakers preceding Hon. Mitchell Hepburn, Alan Chambers, Liberal candidate for Nanaimo riding, and C. J. McDowell, candidate for Victoria, were placed at a disadvantage and had considerable difficulty in getting through their remarks.

Byron Johnson, M.P.P., for Victoria, was the chairman, and first introduced Mr. Chambers, who, at the outset, referred to some wording on the back of one of the woodwings on the stage, "Smile, Girls, Smile." "It is indeed gratifying to know that the people of Canada can still smile after five years of the most inept mismanagement of Federal affairs in the history of the country." He said there was no one more aware than he of the need for a new political field in Canada. "In the new field there must be the spirit of the Hon. Mr. Hepburn and that spirit must come from the younger men. Direct and vigorous action is needed. The people have stood a great deal and their patience is nearing an end," Mr. Chambers maintained.

Mr. Chambers declared that only by the return of a sane and progressive administration, which would allow the trade of the nation to take its rightful course, could the economic problems of the Dominion be solved. One of the pressing needs of the present, he declared, was to absorb the young people in employment. Owing to the many interruptions, Mr. Chambers curtailed his speech to a bare eight minutes.

C. J. McDOWELL

Mr. McDowell was forced to steer a turbulent course through his twelve-minute talk. Frequent interruptions and misplaced applause added to the impatience of the audience, and it was only with the greatest difficulty he was, at times, able to continue. After a few introductory remarks Mr. McDowell said he would outline his position as Federal candidate in the Victoria constituency. He wanted, he said, to make two points:

1. "It is generally conceded the next Government in Canada will be Liberal, because the people are convinced that only a Liberal policy can solve the country's economic difficulties.

2. "That Victoria is my home and always has been. My whole life has been spent in this city, and I hope that I may be able to live here continually." (Applause and laughter).

After the applause subsided Mr. McDowell continued: "My business is here. All my interests are located in Victoria, and I intend to work wholeheartedly in the interests of the city, because I know the results will react to me personally." (More applause and much laughter with calls of "oh! oh!")

Mr. McDowell declared that Victoria had not been given the attention that was warranted by the present administration. "You have heard of the forgotten man. Victoria is the forgotten city. There are a good many things that can be done here without spending a great deal of money and the work that is done should be self-liquidating." Mr. McDowell said he understood a number of the problems of the labor men, and"—the remainder of the sentence could not be heard because of an interruption. Mr. McDowell concluded his remarks.

Wishart Campbell, Toronto baritone, gave two solos before Premier Pattullo introduced the speaker of the evening. An orchestra provided selections prior to the opening of the meeting.

Saltspring Island

Mrs. George Borradaile, of Ganges, returned home on Sunday, after a few days' visit to Victoria, as the guest of her sister, Mrs. W. Scott Ritchie.

Mr. and Mrs. E. D. Loughead, of Vancouver, took up residence last week in Rainbow Road, Ganges, at the property they have rented for a year from Mr. Guy Cunningham.

Mr. and Mrs. W. A. Roberts, of Kamloops, and their four children, who have arrived at Ganges, have rented one of Mr. George Borradaile's cottages.

Mr. N. W. Wilson, accompanied by his daughter, Miss B. Wilson, Miss Betty Kingsbury, Miss Denise Crofton and Mr. P. Crofton have returned to Ganges after a few days' cruise to the American Islands in the Waverley V.

Mrs. Colin King, of Ganges, has returned home from a few days' visit to Vancouver, where she was the guest of Miss B. McLachlan.

Mr. Tom Hall, of New Westminster, is spending a few days on the island as the guest of Mr. and Mrs. A. J. Eaton, of Ganges.

Mrs. V. C. Morris and her daughter, Miss Winsome Morris, were recent guests in Vancouver.

Mr. and Mrs. George Mather and Mrs. E. H. Ward and daughter, of Vancouver, have rented one of Mr. and Mrs. George Borradaile's cottages at Ganges.

Arion Club Greets New Conductor

W. C. FYFE

A very enjoyable Arion Club "get together" meeting was held on Monday evening at the club hall when the members gathered to have a social evening together and at the same time to extend a welcome to W. C. Fyfe, the new conductor of this old male-voice club.

The evening started with a whist drive, the first prize for the highest score being won by Mrs. Clifford Warn, for many years the accomplished accompanist, and who graced the meeting with her presence as she is always looked upon by the members as one of the "boys."

Several rousing choruses were sung, solos and stories told by members and rounds of refreshments served.

WORDS OF WELCOME

Thomas Kelway, honorary president; Herbert Kent, the oldest member of the Arion, and Frank Sehl, late conductor, all spoke a few words of welcome to Mr. Fyfe, and asked for the hearty co-operation of each individual member in order to assist the new conductor in every possible way.

Mr. Fyfe suitably acknowledged the welcome extended to him, and said how gratified he was in becoming associated with an organization such as the Arion Club with its many traditions and musical successes.

PLEASING INCIDENT

A very pleasing incident happened just after 10 o'clock, when about twelve members of the Victoria Male Voice Choir, with Frank Tupman, their leader, made a friendly call to extend their hearty good wishes to both the Arion Club and to Mr. Fyfe. This friendly spirit on their part was very greatly appreciated by the Arion members, who sang "For They Are Jolly Good Fellows" in a very decided manner. Mr. Tupman expressed the hope that the two clubs should fraternize more, especially in a social way, by getting together at least once a year, and these expressions were kindly reciprocated by Herbert Kent, who hoped that such a gathering would become a yearly event.

The club motto and "The King" brought a most delightful evening to a close.

SEE SUPPORT IN GERMANY

Continued from Page 1

ing that the present discussions at Geneva on the Italo-Ethiopian problem are futile, it was believed possible that Italy might again begin to voice her views in regard to Germany's international right as a rebuttal for what she considers a useless discussion of a purely colonial question.

NOT TO BE MISTAKEN

LONDON, Sept. 10 — While the statesmen at Geneva drove ahead in a race against time to find a solution for the Italo-Ethiopian dispute, Rome's new friendship with Berlin stirred concern in British circles. Commenting on the Sunday visit of the Italian Ambassador Bernardo Di Attolico, with Adolf Hitler, The Times said:

"The words uttered by the Italian Government through the mouth of its ambassador have an intention which can hardly be mistaken. If the 'justice' of the Italian claims is not recognized in some quarters, it will seek recognition elsewhere."

LANSBURY'S SOLUTION

George Lansbury, veteran Labor leader, in a speech at Dumfries, Scotland, sought a solution to please everybody—except Imperialists.

"The British nation, which leads the world as far as possessions go, must hammer out a scheme which can be placed before a world conference," he said. "We must be prepared to share the natural sources of wealth which are ours with the rest of mankind. We are given the opportunity to place our all on the altar of common service."

WANT SOMETHING DONE WITH HOUSE

Protesting against a house which has long remained uncompleted on Government Street, between Niagara and Simcoe Streets, Messrs. Walls & Sedger yesterday wrote to the City Council urging that the structure either be finished or torn down forthwith.

The letter stated that the legal firm was acting for a number of residents of the block. On June 25 the council informed the owner of the building that he must improve it or remove it by October 4.

NEW FALL STYLES
Arriving Daily.
Come in and See Them.
Mallek's Ltd.
Ready-to-Wear and FURS
812 DOUGLAS ST.
E 1623

McDONALD'S
260 MOSS ST. 749 YATES ST.
Wednesday's Cash and Carry Specials
BUTTER, fresh Creamery ... 3 lbs. 59c
BUTTER, Best Grade (with a 5c order) 3 lbs. 65c
PICKLING VINEGAR, sallon ... 60c
PICNIC SHOULDERS, lb. ... 19c
We Deliver Anywhere in the City or Suburbs from 260 Moss Street

Panorium DYE WORKS
Empire 7155
DRY CLEANING DYEING

St. Ann's Academy
Offers an eight course from Primary and Elementary Classes to High School, leading to Matriculation and Normal School Entrance.
In music, pupils are prepared for Royal Academy and Toronto Conservatory examinations.
Tuition in Oil and China Painting also Drawing.
COMMERCIAL BRANCH
Secretarial course for matriculants: shorthand, typing, filing, book-keeping, with use of bank-note; preparation for civil service examinations. Second year High School grade entrants, lowest standard accepted. Thorough preparation for all civil service examinations.
In keeping with the times, the Sisters have revised the fees for the various courses to a reasonable basis as possible.
A visit from parents or employers is always welcome.
Tennis, basketball, badminton and other games.

PRINCE HAS BRIEF STAY AT GENEVA

GENEVA, Sept. 10 (AP) — The Prince of Wales left today for Budapest after a brief motor trip through the city.

The Prince was asleep when his train pulled in this morning. After breakfast he stepped out onto the balcony of his hotel, from where the British consul pointed out the principal places of interest. Later he took a motor trip around the city and then left for Lausanne, where he expected to catch a train for Budapest.

Gulf Islands Hospital Report

SALTSPRING, Sept. 10.—The report for August of the Gulf Islands Hospital shows: Patients admitted during August, 22; patients carried forward from July, 7; births, 1; still in hospital, 7; total number hospital days, 263.

Donations were received during the month from: Mrs. Nichol, Mr. G. Borradaile, Mrs. D. K. Crofton, Mrs. A. J. Eaton, Mrs. K. Butterfield, Mr. and Mrs. A. Ruckle, Captain V. C. Best, M. Hewton, Mrs. G. J. Mouat, Mrs. Inglis, Dr. and Mrs. E. H. Lawes, Mrs. P. Lowther, Mr. C. Beech, S. J. Crawford, Mrs. T. Burkitt, Yen, Mr. A. Silvey, Mr. and Mrs. Fisher, Dr. R. Rush, Mrs. S. P. Beech, Miss P. Mouat, Mr. Eaton, Mrs. Weddell, Mr. Page, Miss M. Akerman, Mrs. F. Reid, Mrs. Goodrich, Dr. Anderson, Mrs. W. Stacey, Mr. Purdy. Also flowers from the following: Miss Aitken, Mrs. Beech, Mrs. King, Mrs. Reid, Mrs. Goodrich and Mrs. Davis.

Luxton, Happy Valley

Mr. and Mrs. J. English and family, of Victoria, have taken up residence at "Loma Linda," on the Happy Valley Road.

Mrs. G. Crichton and her sons, Jack and George, of Vancouver, are the guests of Mrs. R. Brown, "Mandalay."

Mrs. L. Earle and her son, Lloyd, of Oliver, B.C., are visiting for the next few weeks at the home of Mr. and Mrs. Eaton.

GANGES

At a recent meeting of the Ganges Women's Institute, prizes were awarded to the children who had made the best flower and vegetable gardens during the Spring and Summer of this year. In Division 1, the first prize went to Kenneth Byron; second, Bert Sampson. In Division 2, first prize, Terence Byron; second, M. Inglis. A special prize was presented to Iris Goodrich for the general excellence of her exhibit. Consolation prizes were presented to Kenneth Goodrich, Ernest Sampson and Bryon Inglis. The judges, Mrs. N. W. Wilson, Mrs. Hague, Mrs. A. B. Elliot and Mrs. T. Burkitt, all expressed their pleasure at the capital results achieved by the children in spite of the dryness of the season and shortage of water for watering purposes.

CAPITOL Daily at 11:55, 2:50, 3:45, 5:40, 7:35, 9:30

Today, Thursday and Friday

Thousands WERE AMAZED... AUDIENCES STAND AND cheer!

● Nothing But Praise and Applause Has Greeted This Great Triumph!

Grace MOORE in LOVE ME FOREVER

With LEO CARILLO MICHAEL BARTLETT ROBERT ALLEN

You'll Thrill to the Golden Voice of Michael Bartlett, Lyric Tenor, Concert and Opera Singer!

—ADDED ATTRACTIONS— CARTOON IN COLOR "POOR LITTLE ME" CAPITOL NEWS ● POLO THRILLS SPORT SPECIAL

STARTS SATURDAY ● WILL ROGERS in "STEAMBOAT ROUND THE BEND"

DOMINION TODAY AND THURSDAY

Daily at 11:55, 2:24, 4:53, 7:22, 9:51

"THE MURDER MAN"

M-G-M's GUESS-PROOF MYSTERY STORY WITH SPENCER TRACY ● VIRGINIA BRUCE

LIONEL ATWILL ● ROBERT BARRAT ● HARVEY STEPHENS

ALSO . . . Daily at 1:09, 3:38, 6:07, 8:36

'Calm Yourself' With ROBT. YOUNG MADGE EVANS

STARTS FRIDAY "THE IRISH IN US" With James Cagney, Pat O'Brien — Also — JACKIE COOPER in "DINKY"

10c—12-2 15c—2-5 25c—5 On

The New Playhouse TODAY

GRETA GARBO In "Queen Christina"

—Also— RICHARD BARTHELMESS In "FOUR HOURS TO KILL!"

PRICES (Except Saturday) 12 to 7 10c 2 to 5 15c 5 to 11 20c

MATS. 1-5 10c **Columbia** TODAY EVES. 5-11 15c

FIRST SHOWING IN VICTORIA

ANN SOTHERN PAUL KELLY In "Blind Date"

—2ND FEATURE— BARBARA STANWYCK GENE RAYMOND In "THE WOMAN IN RED"

Also Vaudeville Reel

CANADIAN DOLLAR AND POUND RATES

MONTREAL, Sept. 10 (C.P.)—The pound sterling showed a small gain on Montreal foreign exchanges today while the United States dollar and the French frane held unchanged. The pound was up 5-8 cent at $4.95 3-8. The franc held at 6.61 cents and the dollar at 1-4 of 1 per cent premium.

"How do you spell 'graphic'?" asked the young man; "with one 'f' or two?"

The old man sighed. "Well," he said at last, "if you are going to use any you might as well go the limit."

ANNUAL MEETING HELD BY GYROS

Waldo Skinnings, Jr., was declared president of Victoria Gyro Club during the annual meeting held Monday evening at the Empress Hotel. Angus McIntyre was announced as vice-president, and Harold Butterls was re-elected secretary-treasurer. There were no other candidates for the three offices.

Everett Taylor, A. E. Osborough, Leslie F. Osborn, Harry E Savage and W. W. McGregor were elected directors by ballot. Installation of officers will take place during a banquet and entertainment at the Empress Hotel on September 18.

In his presidential summary, W. L. Woodhouse referred to the $100 donated to the Tourist Trade Development Association as money well spent. He wished the association every success and hoped that its ambitious development programme would be carried out. Mr. Woodhouse tendered hearty thanks to the various club committees, the press, the City Council and other service clubs for their co-operation.

MEMBERSHIP INCREASE

An increase in membership from fifty-nine to sixty-three was reported by Mr. Butteris. The average attendanee at the forty-four meetings held during the past twelve months was 70 per cent, compared with 56 per cent during the year before.

Other reports given were from the membership investigation committee, Arthur Minnis; sports activites, Louis Glazan; sergeant-at-arms, Herbert Butt; entertainment and luncheon speakers, William C. Hudson, and service clubs council, Mr McIntyre.

Mr. Glazan reported that a meeting would be held some time this week by service clubs which contemplated formation of a bowling league.

At the Theatres

PLAYHOUSE THEATRE Greta Garbo, glamorous star of the talking screen, will be seen for the last times today at the Playhouse Theatre in the intensely interesting drama, "Queen Christina." John Gilbert, well-known actor, has the leading male role.

CAPITOL THEATRE Millions sigh . . . dream . . . live anew as Grace Moore, with all the glory of her God-given voice, brings new hours of thrilling entertainment! The divine star of "One Night of Love" is now at the Capitol Theatre, in her newest and greatest triumph, Columbia's "Love Me Forever." A girl—from the lap of luxury! A man—up from the gutter! Thrown together—torn apart! It's stirring drama as Grace Moore and Leo Carrillo battle against the fates!

COLUMBIA THEATRE "Blind Date," the ex-hilarating, romantic with Ann Sothern and Neil Hamilton now showing at the Columbia Theatre, will terminate its run today. The film discloses the serio-comic consequences of a "blind date" between a romantic little switchboard operator and the wealthy son of a department store magnate. Also invegled in the affair is Paul Kelly, seen as the industrious beau of Ann Sothern, who gets the well-known "air" before matters reach an amicable settlement.

DOMINION THEATRE Spencer Tracy's most recent picture, "The Murder Man," in which he stars with lovely Virginia Bruce, is the feature at the Dominion Theatre this week. He plays a star reporter of a New York newspaper and is dubbed "The Murder Man" because of his success in solving mysterious crimes. Becoming involved in a murder case, Tracy aids the police in finding the true criminal, with disastrous results to himself.

AMUSEMENTS

On the Screen

Capitol — Grace Moore in "Love Me Forever."

Columbia—"Blind Date," starring Ann Sothern.

Dominion—Spencer Tracey in "The Murder Man."

Playhouse — "Queen Christina," starring Greta Garbo.

If you like Corn Flakes you'll prefer QUAKER CORN FLAKES

Guaranteed Better Flavour

TO BROADCAST LOUIS-BAER GO

Fight in New York to Be Released to Listeners by N.B.C., Sept. 24

The heavyweight prize fight between Joe Louis, the brown bomber of Detroit, and Max Baer, former heavyweight champion, will be broadcast exclusively over combined coast-to-coast N.B.C. net works, including Canada and Honolulu, from the Yankee Stadium in New York City on Tuesday, September 24, at 6 p.m., P.S.T., sponsored by the Buick Motor Company of Detroit, the National Broadcasting Company announced tonight.

A complete, blow-by-blow description, to be given from the ringside by N.B.C.'s ace sports announcers, will be followed by a summary of the contest. The entire fight and summary will be broadcast regardless of the length of the bout.

Officials of the Buick Motor Company announced that the commercial announcements of the sponsor will be kept at a minimum. There will be but one brief announcement at the beginning of the contest, and another very short one during the bout, the sponsors declared.

The Baer-Louis fight, which promises to attract the first $1,000,000 gate since the days of Promoter Tex Rickard, will afford the winner a chance at the heavyweight crown now held by James J. Braddock.

Radio Programmes

Summary of Schedule of Victoria and Other Pacific Coast Stations

TODAY

11:30 a.m.—The fast-moving musical show known as "Whoa Pincus" will be heard again over the Columbia network from St. Louis. KOL, KVI.

2:00 p.m.—Ruby Helder, recent radio discovery who has a tenor voice, will be heard on the Women's Magazine of the Air. Miss Helder will sing "La Donna e Mobile," from "Rigoletto," and "Mother o' Mine." KOMO.

3:45 p.m.—Hugh Wilson, United States Minister to Switzerland, and Dr. John B. Condiffe, chief economist of the division of economics of the League of Nations, will be heard in a special N.B.C. broadcast from Geneva. KJR.

5:00 p.m.—Another chapter in Columbia's stirring drama of the West, "Six Gun Justice," will be broadcast at this time, Carson Robison Buckaroos will supply the atmospheric music. KOL, KVI, KSL.

6:00 p.m.—Rt. Hon. R. B. Bennett, Prime Minister, speaking on national affairs. CFCT, CRCV, CJOR.

6:00 p.m.—Burns and Allen in their half-hour fun fest, with Ferde Grofe's orchestra. KOL, KVI, KSL.

7:30 p.m.—Reconstruction Party: A. S. Averill, M.A., speaking on "The Principles Behind the Stevens' Platform."—CFCT.

7:45 p.m.—The Colonist radio news. CFCT.

CFCT, Victoria (1050 Keys.)

7:45 a.m.—Musical Grab Bag
8:00 a.m.—Question Box
8:04 a.m.—Timely Topics, Dr. Clem Davies
8:20 a.m.—Musical Chronometer
8:45 a.m.—Let's Go Places With Eric Marshall
9:00 a.m.—Morning Moods
9:30 a.m.—Memory Album
10:00 a.m.—Jane Allan's Radio Kitchen.
10:15 a.m.—Fiesta
10:30 a.m.—Art Farey at the Piano.
11:00 a.m.—Music in the Air
11:30 a.m.—Symphony—The New World
12:00 noon—Today's Tempo.
12:15 p.m.—World Book Man: "Is it a vacuum which lifts an airplane into the air?"
12:20 p.m.—Five Melodious Moments
12:25 p.m.—Automobile Hints, Mr. Greenhalch.
12:30 p.m.—Daily Monitor, Noon Edition.
5:15 p.m.—Description of feature race from Willows by Jack Short.
5:45 p.m.—Birthday Party.
6:00 p.m.—National Conservative Association—Premier Bennett's speech.
6:30 p.m.—The Globetrotter — Dr. Clem Davies.
6:45 p.m.—Daily Monitor, Evening Edition.
7:00 p.m.—Views of the Young Liberal Council.
7:15 p.m.—After Sundown.
7:30 p.m.—Stevens' Reconstruction Party
7:45 p.m.—Colonist Radio Reporter.
8:00 p.m.—Musical Finale.

CJOR, Vancouver (690 Keys.)

2:00 p.m.—Bill Browne's Brevities.
3:00 p.m.—Madame Bennett
3:15 p.m.—Watanabe and Archie
4:00 p.m.—Cecil and Sally.
5:45 p.m.—Eb and Zeb.
6:00 p.m.—Rt. Hon. R. B. Bennett.
6:30 p.m.—News.
7:00 p.m.—To be announced.
7:15 p.m.—Immediate Issues, McInnis.
7:30 p.m.—Cocoanut Grove Orchestra.
7:45 p.m.—Studio Programme.
8:00 p.m.—Dad's Cookie Kids.
8:30 p.m.—Sports Broadcast
10:00 p.m.—Waterfront Publicity Committee
10:05 p.m.—News.

CKWX, Vancouver (1,010 Keys.)

5:00 p.m.—Prince Mus-Kee-Kee
6:15 p.m.—Famous Players Programme.
6:30 p.m.—Newspaper of the Air.
7:00 p.m.—B.C. Young Liberals
7:30 p.m.—Trades and Labor Council.
7:45 p.m.—Bert Koole, pianist
8:00 p.m.—Floyd Simpson's Orchestra
9:00 p.m.—Garstang and Tremain, dramatists, "Many Waves."
9:30 p.m.—Half Hour with Fred Rose.

HAMBONE'S MEDITATIONS

By Alley

(Copyright, 1935, by The Bell Syndicate, Inc.)

Debt Refunding Welcome to B.C. Government Here

"IT was obvious that debt refunding would have to come. British Columbia has been saying so for two years now," Premier Pattullo commented yesterday, when asked for his impressions on the announcement made by Rt. Hon. R. B. Bennett as to refunding of national, provincial and municipal debts in Canada. Exclusive of short-time loans, British Columbia has $127,000,000 of debt it wishes to refund at lower interest rates, according to declarations in the last two Provincial budgets.

10:00 p.m.—Oriental Gardens
10:30 p.m.—Sandy Dy Santis' Orchestra.
11:30 p.m.—Paul Mathelin, organ.
11:00 p.m.—Pete Cowan's Old Timers.

CRCV, Vancouver (1,100 Keys.)

5:00 p.m.—Recordings.
5:30 p.m.—See C.R.C. Network.
6:00 p.m.—Dr. Lyle Telford.
6:30 p.m.—See C.R.C. Network.
10:30 p.m.—Ben Lyons' Orchestra.

CKMO, Vancouver (1,410 Keys.)

4:30 p.m.—Tea Time.
6:30 p.m.—British Empire Programme.
7:00 p.m.—See C.R.C. Network.
7:30 p.m.—Yukoners.
7:45 p.m.—Sports Review, Jimmy Powell.
8:00 p.m.—See C.R.C. Network.
8:30 p.m.—World Observer
8:45 p.m.—To be announced.

C.R.C. NETWORK

5:30 p.m.—Alfred Wallenstein Sinfonietta, Detroit.
6:00 p.m.—Rt. Hon. R. B. Bennett, speech.
6:30 p.m.—Concert Caravan, soloists, orchestra dir. guest conductor, Toronto
7:00 p.m.—B.C. Young Liberal Council (CKWX and B.C. Network).
7:00 p.m.—News and Weather (CKMO).
7:15 p.m.—Jesse Crawford, organist, N.B.C., Chicago
7:30 p.m.—Gene Fosarty's, Jasper Park Lodge Orchestra, to N.B.C.
8:00 p.m.—Woodwind Duo, Winnipeg (Western Network, via CKMO).
8:15 p.m.—Three Guitars, dir. Jeff Germaine, Prince Albert (Western Network, CKMO).
8:30 p.m.—Earle Hill's Orchestra, Banff (Western Network).
8:45 p.m.—Ira Swartz, concert pianist, Vancouver (Western Network).
9:00 p.m.—Harmony Violins, dir. Sydney Kelland, Vancouver (Western Network).
9:30 p.m.—News (B.C. Network)
9:45 p.m.—Mr. and Mrs., comedy, Vancouver.
10:00 p.m.—Marjorie Whitehead, contralto, Vancouver (B.C. Network)
10:15 p.m.—An Earful of Musi, dir. Hazel McDonald, Gladys Cooper and Ozzie Ross, Vancouver (B.C. Network).

N.B.C.-KPO NETWORK

KHQ-KGW-KFI-KPO-KOMO-KJR

8:30 a.m.—Merry Madcaps, Cloutier's Orchestra.
8:45 a.m.—Magic Recipes, Jane Ellison.
9:00 a.m.—Lee Gordon's Orchestra
9:30 a.m.—Calif. Federation, Women's Clubs.
10:00 a.m.—Beaux Arts Trio.
10:30 a.m.—Golden Melodies, Jean Dickenson, soprano.
11:00 a.m.—Hollywood Varieties, guest artists
11:15 a.m.—Vic and Sade, domestic comedy
11:30 a.m.—Ma Perkins, dramatic sketch.
11:45 a.m.—Dreams Come True, Barry McKinley, baritone, ensemble dir. Ray Sinatra.
12:00 noon—Betty and Bob, dramatic sketch
12:15 p.m.—Western Farm and Home Hour
1:00 p.m.—Crosscuts from the Log of the Day, Dr. Laurence L. Cross, Southern Harmony Four
1:30 p.m.—James Wilkinson, baritone
1:45 p.m.—Adventures of Sam and Dick.
2:00 p.m.—Woman's Magazine of the Air.
3:00 p.m.—Lansendorf Pictorial
3:15 p.m.—Herman Crone's Orchestra.
3:30 p.m.—Our American Schools.
3:45 p.m.—To be announced
4:00 p.m.—One Man's Family, Carlton Morse drama
4:30 p.m.—Just Around the Corner, orchestra
5:00 p.m.—John Charles Thomas and his Neighbors, with Willie Morris, soloists and orchestra.
5:45 p.m.—Education in the News
6:00 p.m.—The Venutians, orchestra, Ella Logan, blues.
6:30 p.m.—Stones of History.
7:00 p.m.—Amos 'n' Andy
7:15 p.m.—Tony and Gus, comedy sketch
7:30 p.m.—House of Glass, dramatic.
8:00 p.m.—Shandor, violinist
8:00 p.m.—Teddy Hill's Orchestra
8:30 p.m.—Lights Out, mystery drama.
9:00 p.m.—Sportlight Review (KPO).
9:00 p.m.—Leonard Keller's Orchestra.
9:15 p.m.—Paul Pendarvis' Orchestra
9:30 p.m.—Wandering Minstrel Orchestra
10:00 p.m.—News Flashes, Sam Hayes.
10:15 p.m.—Griff Williams' Orchestra.
11:00 p.m.—Home, Sweet Home, Paul Carson, organ (KPO).
11:30 p.m.—Eddie Fitzpatrick, Jr., and orchestra.

C.B.S.-DON LEE NETWORK

KVI-KFRC KOIN-KSL-KOL

8:30 a.m.—Story of Mary Marlin, drama.
9:00 a.m.—Martha Holmes, Federal Housing Administration speaker.
9:30 a.m.—Concert Miniatures.
9:45 a.m.—Betty Crocker, recipes (Don Lee).
10:30 a.m.—Between the Bookends, Ted Malone
10:45 a.m.—Happy Hollow, dramatic serial.
11:15 a.m.—Jack Brooks and Orchestra
11:30 a.m.—Whoa Pincus, dramatic sketch.
12:00 noon—Oklahoma Bob Albright and his Hoosier Hop
12:30 p.m.—Loretta Lee, The Clubman, and Orchestra.
1:00 p.m.—Mount and Geat, concert piano duo.
1:15 p.m.—Melodic Momenis Orchestra.
1:45 p.m.—Patti Chapin, mas
2:00 p.m.—Happy-Go-Lucky Hour (Don Lee).
2:55 p.m.—Minute Melodies (Don Lee).
3:00 p.m.—Feminine Fancies (Don. Lee).
3:30 p.m.—Musical Nick-Nacks.
4:00 p.m.—The Harmonettes.
4:15 p.m.—Dance Rhythms by Emery Deutsch
4:30 p.m.—Sunset Serenade, St. Louis.
5:00 p.m.—Six Gun Justice, drama
5:30 p.m.—Presentins Mark Warnow.
6:00 p.m.—Burns and Allen, comedy, orchestra dir. Ferde Grofe.
6:30 p.m.—March of Time, dramatizations
6:45 p.m.—Nina Tarasova, soprano, folk songs.
7:00 p.m.—Johnny Hamp's Orchestra.
7:30 p.m.—Voice of Experience
7:45 p.m.—Strange as It Seems (Don Lee).
8:00 p.m.—K.B.C.'s Radio Column (Don Lee).
8:15 p.m.—Judy Biarr, songs (Don Lee).
9:00 p.m.—Al Dien's Orchestra.
9:00 p.m.—Headlines of the Past, John Nesbitt (Don Lee).
9:15 p.m.—Bill Flecks' Orchestra (Don Lee).
9:30 p.m.—Seymour Simon's Orchestra
9:30 p.m.—Sterling Young's Orchestra (Don Lee).
10:00 p.m.—Leon Belasco's Orchestra (Don Lee).
10:30 p.m.—Orville Knapp's Orchestra
11:00 p.m.—Jim Walsh and Orchestra (Don Lee).
11:20 p.m.—Cole McElroy's Orchestra (Don Lee).
11:40 p.m.—Jack Bain's Orchestra (Don Lee).

SALTSPRING WEATHER

Saltspring weather report for August shows: Mean temperature for month, 61.75; mean temperature maximum for month, 73.20; mean temperature minimum for month, 50.30; highest temperature for month, 89; lowest, 40; days clear, 8; half days clear, 9; rain, 5; rain, 1.13.

TONIGHT'S BROADCAST OVER CFCT

TONIGHT AT 7:30

Reconstruction Party

A. S. Averill, M.A., Will Speak on "THE PRINCIPLES BEHIND THE STEVENS PLATFORM."

STORMY LOVE

A YOUNG NAVY MAN'S ROMANCE by BELLE BURNS CROMER

CHAPTER XXXVIII

In the late afternoon when the picnic party boarded the gig to return to Bremerton, grown-ups and children lounged on the deck or in the cockpit, relaxed and peaceful after their day in the quiet woods. But drawn a space apart from the others, his brown arms clasped about his knees, Val sat staring toward the shore where blue haze veiled the skyward thrusts of fir and cedar and turned the little bays to deepest emerald.

Since that moment on the beach when he had realized with startling clarity the dangerous situation between Jan and himself, the knowledge had left him stunned. He was as one who has unknowingly ventured on a thin coating of lava, only to feel a tremendous seethe of forces beneath so dangerous as to forbid a single step further. During the remainder of the day Jan and he had scrupulously avoided each other. But now, even as his bewildered mind struggled with the problem that involved the happiness of three people, he fought the desire to let his hungry eyes seek her.

Lia and Jan—what a rotten deal he had given them both. He gazed down at the tide rushing through the narrows to make smooth whirlpools like sleek jade lily-pads. As he watched a drifting branch being caught in a whirl and then sucked abruptly into unknown depths, he thought that he, too, was a-spin in

Poor Little Unhappy Lia

a vortex. In all his life he had never been so miserably unhappy—and yet, deep, deep in his consciousness, a strange exultation stirred.

* * *

It was almost six o'clock when he paused outside his own quarters, then squared his shoulders and went on into the bungalow. In the living-room, clad in a soft grey Chinese robe and with peacock blue slippers on her little feet, Lia, Venetian bracelets clinking, the yellow-eyed Persian kitten crouched beside her, lay stretched on the divan.

"Hello," she greeted him unsmilingly, "how were all the red ants in the potato salad?"

"Very tasty, thanks," Val answered. "It was a pleasant day and I wish you had come along. You have never been out in these northwest woods. They are beautiful."

"I am afraid I am not very interested in woods," she murmured coldly.

The windows were open, but the air in the room seemed to Val as dead as the faded flowers in the vases. He went into the study to mix himself a drink, and when he had consumed it and poured a second he returned to the living-room to sink wearily into a chair. "What have you been doing all day?" he asked. "Did you have a good rest?"

She swung her feet over the side of the couch and sat erect. "Rest!" she exclaimed. "I've had a beastly day while you were off enjoying yourself. Opal was simply outrageous. I thought it might be fun to have a few people in for suppah, but she flatly refused to stay and serve."

Lia, he had discovered, did not get on well with servants; only the old-time Southern darkies could be scolded roundly one moment and coddled the next. Even in China, the usually tractable amah or house-boy had frequently answered her with insolence as she in turn shrilly accused him of all manner of infractions. Indeed, Val thought, if all the Chinks who had lost face while serving Lia could be organized, the Japanese would not have a look in in Manchuria.

"Well, you promised Opal Sunday afternoon off," he reminded her. "But if she was impertinent, dismiss her. I've never liked that gossip about the place, anyway."

"No. I—I'd rather not do that." Val stared at her. "Why not? You say she was rude."

She watched him from the veil of her silky lashes. "If only Opal were all I had to distuhb me," she said sulkily. Her small cherry mouth drew down at the corners. "Father was here," she added after a moment. "I wish he would go away and nevah come back. He isn't like my father. Sometimes he stares at me as if—as if he could kill me. Truly, you'd think it was my fault that my mother died when I was born. He won't even talk to me about her. Just sets his jaw and sits there looking like pictures of Mephistopheles."

Her eyes narrowed to slits of black glass. "I have been puzzling out a lot of things lately," she said slowly. "The Garennes haven't been wealthy since the Civil War, but my mother was the last of the rich Fitz-Jameses. The estate on the Santee was sold before her death, but the family silver, jewels, portraits and her money must be in my father's possession. Not only that, the canary diamond necklace, the one the king's mistress passed on to her son, my ancestor, has been loaned to the Metropolitan for years. Today I told my father I thought it should be mine. And do you know what he did? He simply glared at me, swore terribly and then flung out and slammed the door."

Val took a deep draft of his highball. "What on earth do you want with a diamond necklace, honey?" he smiled. "Don't go out of your way to irritate the old boy. He's a strange chap, I know, but somehow I like him. And I can't help feeling sorry for a man who seems so sort of—alone and embittered."

"Of course you would defend him. If you cared for my feelings you'd make him give me my rights. Oh, if you cared for me at all, you'd take me away from this place where everyone treats me shamefully!" She threw herself back while his ship was up the Yangtze chance to make us a fo'tune," she complained sullenly. "Cordray has offered to back your invention. You could take me to China, to Europe, to all the fascinating places in the world. You could give me the things I want. Oh, Val, why don't you love me that much? I'm so miserable here. And I have no one but you. Nobody cares——" She commenced to weep in low broken sobs.

He put the glass down slowly. Heartsick and hopeless as he felt, yet the sight of her unhappiness stirred the inevitable tenderness her dependence always engendered. He arose and stood over her for a moment, then seated himself on the divan and lifted her up in his arms to rock her back and forth, back and forth like a child.

Poor little unhappy Lia. Once she had been so gay and laughing, but he had failed her unbelievably. And today had come a stern warning. Unless steps were taken to work out their problem, unless he saw to it that they ceased drifting, the Prestons' marriage was doomed for the rocks.

He realized now how difficult it was for two people who scarcely knew each other to come to a real understanding. During the first months of their marriage there had been so many forced separations among the cushions. "You have a And now, since their arrival in Bremerton, he had devoted much of his spare time to his invention. In fact, Lia and he had never really had a chance to become friends—they had been only lovers.

Now their nerves were unstrung, they needed to get away, to be alone together, where they could build a new and more enduring foundation. A swift remembrance crossed his mind of the retreat Nora Cromwell had described that day, the place called Paradise Lake. This was June and the weather promised to be perfect. Suddenly he found himself offering Lia an enthusiastic account of the mountain haven. He told her of Towner's Mill on the canal, where a pack train could be had to transport passengers and supplies to the peaceful lake that was like a sapphire set in a ring of emerald foothills and with the mountains beyond.

"What chance have we to be happy when we don't really know each other, dear?" he finally said. "Let's go away for my leave. There will be no one else at the lake this early in the season. We could talk and work and play together. I want to take care of you, dear. I want to be a good husband. Give me the chance, Lia. Say that you want to come away with me. Please say it."

(To Be Continued)

What Today Means

"VIRGO"

If September 11 is your birthday, the best hours for you on this date are from 10 a.m. until noon, from 3 to 5 p.m. and from 8 to 10 p.m. The danger periods are from 8 to 10 a.m., from 12 noon to 2 p.m. and from 5 to 7 p.m.

Avoid suffering from illusions this day. Most of our fancied ills and wrongs, if analyzed, are mental perceptions of conditions, things or actions resulting from giving our imagination unlimited powers to conjure up hallucinations. By trying to see the bright side or the good that can be found in practically everything and everybody, you can go through this day in a contented state of mind. Business conditions are apt to be auspicious for new ventures, drawing up of contracts, as well as financial negotiations. Hosts and hostesses probably will have ample reasons for feeling gratified by the expression of appreciation from their guests. If you are entertaining or being entertained it will be wise to let nothing in your manner express a sense of undue restraint or too much formality. Married and engaged couples, and those striving to win someone's love, will be wise to avoid assuming a listless attitude while being fold anything.

If a woman and September 11 is your birthday, you are probably both versatile and witty. Guard against allowing your appetite or desires to master your good judgment. If, in your contact with people, sincerity dominates your motives and actions, any serious efforts to advance yourself should succeed. Painting, illustrating, writing, sculptoring, decorating and selling are among the activities that are likely to help you win both reputation and financial remuneration. You should be very successful in all matters pertaining to love.

The child born on September 11, generally while passing through the period of adolescence, is very easily spoiled. The wise parent will be careful about over-indulging it or permitting it to contract habits, which, as it grows older, will have to be corrected.

If a man and September 11 is your natal day, if you will make use of some of the many natural talents nature has endowed you with, there is no reason why you should not climb to the top rung of the ladder of prosperity. It may be through engineering, art, literature, educational or theological work as well as salesmanship that recognition will be won by you.

Hudson's Bay Company INCORPORATED 2ND MAY 1670

SHARE THESE SAVINGS WEDNESDAY MORNING

LADIES' IRISH LINEN HANDKERCHIEFS

How is your hankie supply? Here is an opportunity to stock up—pure white with fine hemstitched hems . . . a good size 6 for 29c

TOWELS

Hand or Face Towels, size 15 x 30. White with blue or red borders. Each, only 10c

SHEETS

Snowy white cotton of a close, even weave that will stand many washings. Plain hem or hemstitched. Size 70 x 90. Each $1

PURE WOOL BLANKETS

"Madawaska" brand, made by the Kenwood Mills. Pure white virgin wool in two-tone colored border effects or all white. Size 70 x 84 inches. A grand value at today's price! Per pair 8.50

DAMASK TABLECLOTHS

Colored Border Cotton Damask Cloths in two handy sizes for kitchen or dinette.
Size 54 x 54 69c
Size 54 x 70 79c

FLANNELETTE BLANKETS

Perfect Kingcot Quality Blankets, woven for warmth and wear. Each Blanket is whipped singly and made extra long to ensure a good tuck-in. Size 72 x 99. Pair 2.95

Street Floor, "The Bay"

SNUGGIES FOR SCHOOLGIRLS

They're cosy for cool weather, just as their name suggests. Part wool with rayon stripe . . . elastic at top . . . close fitting. Peach only. Sizes 8 to 14 years 39c

Children's Dept., Second Floor, "The Bay"

BOYS' LONG TROUSERS

Strong union herringbone tweeds in grey and brown shades. Cuffed, wide bottoms. Pair 98c

Street Floor, "The Bay"

SHAMPOO AND FINGER WAVE

Half-day shoppers note this Special! A refreshing shampoo and lovely finger wave.

We sell and apply Notox.

Beauty Salon, Mezzanine Floor, "The Bay"

DRUG SPECIALS

Jad's Condensed Salts	55c
Beecham's Pills	22c
Murray & Lanman's Florida Water for	89c
Sloan's Liniment	29c
Gillette Razors in mottled bakelite cases, with 1 blade. Special	39c
J. & J. Modess, 2 pkgs., 14's, for	45c
Phyllosan Tablets	85c
and	$1.50
Wampole's Magnolax	50c
and	$1.00
Dr. Lyon's Tooth Powder, large, for	45c
Pepsodent Antiseptic	25c
Zonite Antiseptic	59c

Street Floor, "The Bay"

CLEARANCE

Men's Collar-Attached

SHIRTS

—of firm broadcloth. Odd sizes, 14, 14½, 15, 16, 16½, 17 . . . 53 only. Regular $2! Clearing at

$1

Street Floor, "The Bay"

HBC FRESH MEATS

HALF-DAY SPECIALS IN THE MEAT DEPARTMENT

200 ONLY, SMALL BOILING FOWL Priced at, each 45c

Please phone early, as 200 will not stay in the department long at this low price.

SHOULDERS SPRING LAMB, per lb.	14c	RIB ROAST SPRING LAMB, per lb.	22c
IMPERIAL ROAST BEEF, per lb.	15c	SIRLOIN STEAK, per lb.	25c
PLATE BEEF, per lb.	6c	BONELESS STEW BEEF, per lb.	10c

HBC GROCETERIA

★ 9 TO 10 ONLY BUTTER First Grade Hudsonia 3 lbs. 65c

EGGS, Local Pewees, 2 doz. 35c
BACON, sliced side, per lb. 29c
CHEESE, Canadian Mild, lb. 16c
BLUE RIBBON COFFEE, 1-lb. vacuum tin 33c
DOMINION MOLASSES, 20-oz. tin for 10c
NEW MOIST PRUNES, per lb. 7c
ROGERS' SYRUP, 2-lb. tin 33c
CROSSE & BLACKWELL CATSUP, large bottle 15c

PRIDE OF ONTARIO HONEY, wholesome, delicious, 2½-lb. tin 29c
ORMOND'S SODAS, large pkt. 18c
BISCUITS, Assorted Cream, large packet 15c
MARMALADE, Aylmer Orange, 2-lb. jar 25c
EXTRACTS, Shirriff's Silver Seal, 2-oz. bottle, Lemon or Vanilla, per bottle 8c
FINEST AUSTRALIAN FLOUR, for cakes and pastry, 10-lb. sack 29c
MALT, H.B.C. Light or Dark, 2-lb. tin 98c
BOTTLE CAP, 4 dozen 10c

MARCIA MOSS PUTS OUT SAN FRANCISCO GOLFER

Three Canadians Advance in U. S. Amateur Tourney

Sandy Somerville, Bud Donovan and Jack Nash Move Into Second Round of National Golf Meet—Scotty Campbell Scores Fine Win —Lawson Little Defeats Chicagoan

By ALAN GOULD
Associated Press Sports Writer

CLEVELAND, Sept. 10 (AP).—Riding the "dark horse" trail toward his fourth successive national amateur golf championship, William Lawson Little, Jr., of San Francisco, survived a second round blast of sub-par shooting today in defence of his United States crown.

Bill Lain, Chicago undertaker, fired a pair of birdie threes at the burly champion in the first four holes, to become two up, but Little came back with a characteristic burst to rout his tormentor, 6 and 4.

A half-dozen favorites, including Scotland's redoubtable Tony Torrance, fell afoul of unexpected pitfalls in the "sudden death" eighteen-hole matches.

Ross "Sandy" Somerville, at his scintillating best, led Canada's three title-aspirants successfully through the second round.

The London veteran tamed par and Douglas Hill, of Cincinnati, his clubmate. Jack Nash, drubbed former champion Max Marston, of Philadelphia. The impressive tallies in these two victories were the same, 6 and 4. Bud Donovan, of Winnipeg, emerged a one-up victor over Pierre Russell, Jr., of Troy, N.Y., after a hard tussle.

Little's twenty-fifth consecutive victory in national amateur title play, in the United States and Great Britain, over a two-year period, left him as strongly entrenched as ever in a field that was cut from 128 to sixty-four players in preparation for a double-barrelled session of two eighteen-hole rounds tomorrow.

The champion's third round opponent, Knox Young, Jr., of Pittsburgh, Pa., is another "dark horse" with little previous national claim to fame.

EGANS MOVES ALONG

Today's scramble, featured by golf that was as sparkling as the weather, developed the first real crop of upsets as well as a half-dozen overtime duels, topped off by a dramatic triumph for Chandler Egan, fifty-two-year-old former champion from Del Monte, Cal., in a twenty-two-hole thriller.

Against a young Chicagoan less than half his age, twenty-three-year-old Charles Becka, the veteran shot par golf to triumph on the fourth extra hole.

Most of the sectional champions continued a strong advance. Albert (Scotty) Campbell, Pacific Northwest champion, shot par golf to rout Jack Finger, of Burlingame, Cal., 5 and 4.

The tournament's "baby," fifteen-year-old Robert Dunkelberger, of Greensboro, N.C., who drew a first round bye, made an auspicious debut in national championship play by beating Fred Lazard, of New York, 3 and 2.

Zell Eaton, of Oklahoma City, former Western amateur champion, was victim of the day's first major upset when he lost out to Morton McCarthy, of Norfolk, Va., Middle Atlantic amateur champion, one up, in a match decided on the nineteenth hole.

Aided by an eagle two on the 325-yard fourth, where he holed a niblick shot from 110 yards, Roger Peacock, of Washington, D.C., upset Robert Sweeny, American-born entry from England, 6 and 4.

Eddie Hogan, of Portland, Ore., took the scalp of Johnny Fischer, Cincinnati's hope and a former American Walker Cup star, 2 and 1, after a hard-fought match.

Charles Yates, of Atlanta, Ga., the current Western amateur title-holder, put on a garrison finish for the second straight day to pull his match out of the fire. Three down at the turn and four down as he lost the tenth, the Georgian won seven successive holes to eliminate Michael Parco, Buffalo, N.Y., 3 and 1.

Johnny Goodman, Omaha's former United States open king, moved easily into the third round at the expense of George T. Dunlap, Jr., of New York, holder of the amateur title in 1933. Goodman held a commanding margin most of the way and won, 3 and 2, despite an erratic finish.

LEWIS NAMED BASKETBALL HEAD AGAIN

Nanaimo Official Re-elected President of Island Cage Association

NANAIMO, Sept. 10.—The annual meeting of the Vancouver Island Basketball Association was held in Nanaimo, with President T. Lewis, Nanaimo, presiding. Delegates were present from Victoria, Saanich, Duncan, Chemainus, Ladysmith and Nanaimo, the only districts unrepresented being Alberni and Courtenay.

New officers were elected as follows: Honorary president, Norman Porter, Vancouver; honorary vice-presidents, Dr. Tolmie and John Hunt; president, T. Lewis (re-elected); vice-president, L. Gordon, Victoria; secretary, D. Inkster, Chemainus; treasurer, M. Reeves, Saanich.

Included in the business of the meeting was a resolution passed advocating that an effort be made to have the present affiliation fee of fifty dollars, which the Island Association pays for affiliation with the Mainland and British Columbia Associations, reduced to $25. The constitution was amended to provide for the appointment of a treasurer to assist the secretary in his work in future. Hitherto both offices were embodied in one.

The Winter Cup, which is a men's trophy, and the Wenger Cup, trophy for ladies, will in future be played for in a pre-playoff competition. Entries for the Winter Cup will be limited to Senior "B" teams and under, but the Wenger Cup will be open for competition for any ladies' teams of the Island. Entry fee for each team will be fifty cents, and the closing date for entry is October 12. The semi-finals must be finished by December 14, and the finals must be played previous to the next play-off meeting.

It was decided that a letter be forwarded to the British Columbia Referees' Board suggesting that Island referees be examined in future in the same manner which exists in Vancouver, where an observer watches a referee in a league game, unknown to the candidate for referee's appointment.

Who Canadians Play Today in U. S. Golf Meet

CLEVELAND, Sept. 10 (AP).—The youngest of Canada's contingent in the United States amateur golf crown hunt, Bud Donovan, of Winnipeg, appears to have picked up the "hottest potato" for the third round, Wednesday. The draw:

Donovan vs. Dave Goldman, Dallas.

"Sandy" Somerville vs. Walter Emery, Oklahoma City.

Jack Nash vs. Burl Bolesta, Tampa, Fla.

The bespeckled Goldman, runner-up for the title last year, fired sub-par golf to oust Crawford Rainwater, of Atlanta, 3 and 2 today.

Emery's second round triumph was over T. Jamieson, Jr., Pittsburgh, 4 and 3. Bolesta scored a 2 up over John Parker, Jr., West Orange, N.J.

Bud Donovan, of Winnipeg, had a close struggle before eking out a 1-up win over Pierre Russell, Jr., of Troy, N.Y., today.

WILSON HEADS BOWLING LOOP

Named President of City Senior and Commercial Tenpin League at Arcade

Ron Wilson, well-known maul-smasher, was Monday evening elected president of the City Senior and Commercial Tenpin Bowling League at the annual meeting held at the Arcade Alleys. Other officers were named as follows: honorary president, J. L. Tait; honorary vice-president, Horace Berr; vice-president, H. Woolston, and secretary-treasurer, A. H. Nunn.

Reports from the various team captains indicated that the coming season will be a good one. Entries for the City Senior League have already been received from The Colonist, Pood's Dog Cafe and Victoria Shoe Repairs. Seven teams have filed their entries in the Commercial League as follows: Eagles, Arcades, Good Eats Cafe, Victoria Ice Company, Mellor Bros., Advanx and Civil Service.

Play will open in the senior loop on Friday, September 20, and trundlers in the commercial section will open three days later. Teams wishing to enter either league may do so at the Arcade Alleys or by telephoning the secretary at E 2359

Dodgers Buy Players

ROCHESTER, N.Y., Sept. 10 (AP).—Warren C. Giles, president of the Rochester Baseball Club of the International League, today announced the sale of Buster Mills and Gene Moore, outfielder, to Brooklyn Dodgers, of the National League, for cash and two players to be named later.

Players Requested To Attend Smoker

The following members of the Sons of Canada baseball team are asked to attend the Victoria Senior Baseball League smoker Friday evening at the Sons of Canada Hall, Douglas Street, at 8 o'clock: T. Restall, M. Kuwabara, N. Morgan, D. Mowat, G. Fletcher, S. Walker, A. Dick, L. Acres, H. Sage, R. Palmer, T. Scoular, G. Gandy, K. Fleming, J. Bacon, I. Bentley, D. Bone and W. O'Connor.

BUDDY MYER MAKES GAIN

Washington Veteran Shows Only Increase—Vaughan Falls to .398

(By the Associated Press)

Buddy Myer, Washington veteran who is battling for the American League batting championship, showed the only gain recorded by baseball's Big Six yesterday. He thumped out two hits in four times at bat to send his average up to .343, an increase of two points and within seven of the pace-setting Joe Vosmik, who dropped two points. Hank Greenberg found the pitching of Myer's teammate, Buck Newsom, a puzzle with the result his average fell off two points and into a tie for third place in the American circuit with Lou Gehrig. In the National League trio, Arky Vaughan again dropped below the .400 mark when he got only two hits in a double-header.

The standings:

	G	AB.	R	H	Pct.
Vaughan, Pirates	124	455	103	181	.398
Medwick, Cardinals	134	552	116	204	.370
Vosmik, Indians	133	549	74	192	.350
Myer, Senators	132	543	98	186	.343
Hartnett, Cubs	103	364	55	124	.341
Greenberg, Tigers	133	545	108	184	.338
Rolfe, Yankees	131	473	114	160	.338

HOME RUN STANDING

Home Runs Yesterday: Clift, Browns; Vergez, Phillies, one each.

The Leaders: Greenberg, Tigers, 34; Berger, Braves, 31; Foxx, Athletics, 31; Ott, Giants, 29; Gehrig, Yankees, 28.

League Totals: National, 602; American, 599. Total, 1,201.

MAINLANDERS TAKES HONORS

Lift B.C. Softball Championship at Nanaimo—Kresges Are Defeated

NANAIMO, Sept. 10.—Winning out from Kresge girls' softball team of Victoria, by one run, 16-15, Nanaimo All-Star girls' fifteen minutes later took on the strong Dixons' girls' team of Vancouver, and lost the game and the British Columbia women's championship by one run after leading 9 to 8 in the ninth, when Dixons came back in their half and scored two runs, taking the game with a 10-9 score. Nanaimo girls played two great games, but could not stand the pace of a double-header and play their regular game.

In the first game [illegible] scored four in the second, [illegible] in the third, one each in [illegible] and fifth, two each in the [illegible] seventh, and three in the ninth. They made two home runs in the sixth, and one in the fifth.

The Kresge girls scored one in the first, three each in the third and fourth and fifth, one in the seventh and four in the eighth. They made a home run in the fourth and again in the eighth.

Kresge—Milliken, Medler, Hahnan, catcher.

Nanaimo—Brown, Foster, McMillan, catcher.

Kresge got 12 hits, Nanaimo 16. Errors: Nanaimo 3, Kresge 4.

Score by innings for the second game follows:

		R.	H.	E
Nanaimo	302 000 031—	9	16	5
Dixons	005 210 002—10	15	3	

BELIEVE IT OR NOT - - - - - - - - *By Ripley*

EXPLANATION FOR YESTERDAY'S RIPLEY CARTOON

The Whale Fences of Borkum—Borkum, a German island in the North Sea, was in the seventeenth eighteenth centuries the home port of a considerable whaling fleet, which operated in the waters of Greenland. There was a great scarcity of wood on the island in those days, and the homecoming whalers used to bring with them the jaw bones of the great cetaceans. Out of these jaw bones the islanders constructed fences, barns, doorposts, etc. Some of these curious fences have endured to this day.

Please address all queries to Cartoonist Ripley, c/o King Features, New York City, N.Y.

Colonist Daily Form Chart

PUBLISHED BY AL HARDY

(Copyright 1935)

Presiding Judge and Handicapper, W. J. McKeon
Racing Secretary, Earle A. Lewis — Starter, W. J. Neary
Paddock Judge, H. F. Hepburn — Official Veterinary, R. Hamilton, V.S.
Associate Judge, Capt. S. Jones — Official Timer, W. Millington

Willows Park, Victoria, B.C., Tuesday, September 10, 1935. Third Day

FIVE FURLONGS TRACK

3808—FIRST RACE—Claiming. Western Canada-breds. Three-year-olds and older. Purse divided. First, $115; second, $40; third, $20; balance to other starters.

SIX FURLONGS AND THIRTY YARDS

Index	Horse and Owner	Wt.	St.	¼	½	¾	Str.	Fin.	Jockey	Odds	Str.
(3796)	Ladyfier 3 (PatCampbell)	108	1	—	1	1	1½	1nk	Whitacre	4.20	
3776	Miss Goldstream 6 (Colwell)	113	3	—	3½	3h	3½	2½	Sporil	6.00	
3768	Somers Choice 7 (RSandra)	107	4	—	4	4½	5½	3nk	Harpp	33.90	
3776	Little Boy Blue 9 (Fullrin)	116	2	—	2½	2½	2½	4hd	Christensen	1.60	
3802	Western Holiday 6 (Brown)	109	6	—	6	6	4½	5h	Dubois	38.00	
3794	Billy Marcus 4 (Cunningham)	114	7	—	5½	5	6½	6h	Lasswell	2.75	
3696	Mon's Marie 4 (LDFisher)	113	8	—	6	7½	7½	7½	Colpitts	9.40	
3802	Pentharox 4 (RCoughlin)	116	5	—	7nk	8	8	8	Pendergrass	10.65	

$2 MUTUELS — Str. Pl. Sh.
LadyFier $11.80 $8.00 $5.15
Miss Goldstream ..... — $6.90 $4.15
Somers Choice ..... — — $3.10

Winner: Ladyfier-Lady Finnell. Trained by Pat Campbell.

At post 1 min. Off at 2.22. Time 25, 49 2-5, 1.17. Weather clear. Track fast. Start good. Won driving.

Ladyfier broke fast, with good challenge of Little Boy Blue rounding top turn and just managed to hold closing rush of Miss Goldstream, who has some very fast at finish and just missed. Little Boy Blue tired badly in stretch. Somers Choice went evenly. Western Holiday closed well on inside but was unable to get through in stretch. Others were always outrun. Winner entered to be claimed for $400.

Declared—Ancient Star, Chatelaine.

3809—SECOND RACE—Claiming. Three-year-olds and older. Purse divided. First, $115; second, $40; third, $20; balance to other starters.

FIVE AND ONE-HALF FURLONGS

Index	Horse and Owner	Wt.	St.	¼	½	¾	Str.	Fin.	Jockey	Odds	Str.
3705	Duke Pohl 8 (HJKent)	115	2	—	2½	1nk	1½	1½	Lasswell	1.05	
3781	Chepera 8 (MissDWilson)	105	7	—	7½	8	5½	2½	Pendergrass	25.25	
3773	Ed Garrett 8 (JBrazeau)	115	6	—	4	3½	2½	3½	Sapp	4.00	
3795	Tommy Doyle 9 (Esquimalt)	110	8	—	8	7½	4hd	4½	Sporil	7.60	
3755	Moonface 3 (GeoALamb)	112	3	—	6½	6½	3½	5h	Colpitts	4.90	
3708	Iron Knight 4 (LDFisher)	105	1	—	5	6½	6	6½	Stucki	8.05	
3777	Silver Fox 3 (JKCopenhver)	112	4	—	1hd	5hd	8	7½	Dubois	30.15	
3755	Jungle Hen 3 (HMFullerton)	110	5	—	3½	2½	7½	8	Christensen	15.80	

$2 MUTUELS — Str. Pl. Sh.
Duke Pohl $4.15 $3.25 $2.90
Chepera ..... — $16.25 $8.00
Ed Garrett ..... — — $3.35

Winner: Hard Grenade-May 8. Trained by H. J. Kent.

At post 1 min. Off at 3.01. Time 24, 49, 1.09 1-5. Weather clear. Track fast. Start good. Won easily.

Duke Pohl was driven to first turn very fast and despite much crowding managed to lead and when Jungle Hen ran to outside on top turn, drew away to easy win. Chepera closed very fast on outside in last second. Ed Garrett, well up all the way, showed a good race. Tommy Doyle, from slow beginning, made up much ground. Moonface tired from Knight. Knight was finished out on first turn. Silver Fox met with trouble on inside. Winner entered to be claimed for $300.

Overweight: Jungle Hen (3).

Declared—Beaver Boy, Busy Seth.

3810—THIRD RACE—Claiming. Three-year-olds and older. Purse divided. First, $115; second, $40; third, $20; balance to other starters.

FIVE AND ONE-HALF FURLONGS

Index	Horse and Owner	Wt.	St.	¼	½	¾	Str.	Fin.	Jockey	Odds	Str.
3773	Hub Petty 6 (DoMikeSt)	115	2	—	1½	1½	1½	1½	Holecko	.60	
3762	Jack Ellsworth 8 (MSiwell)	115	4	—	4½	3	3½	2½	Whitacre	5.85	
3802	Tusculotta 6 (RGHunter)	95	1	—	2½	2½	2½	3½	Grant	27.35	
3789	Betty Blackwell 5 (Allann)	104	6	—	6hd	5½	5	4½	Dubois	16.40	
3781	Maryland 10 (BudRowell)	115	7	—	3½	4	4	5h	Sporil	4.00	
3755	Alefar 3 (MrsPPelletier)	105	8	—	7	7½	6½	6h	Stucki	8.35	
3773	Last Touch 7 (SpinAMilby)	105	5	—	5	6	7	7½	Pendergrass	40.45	
3795	Billy Wisp 8 (Drumadoon)	115	3	—	8	8	8	8	Taplin	40.45	

$2 MUTUELS — Str. Pl. Sh.
Hub Petty $3.20 $2.35 $2.00
Jack Ellsworth ..... — $4.10 $2.20
Tusculotta ..... — — $3.15

Winner: Br G 6 Selim-Chaplet. Trained by K. R. Darbyshire.

At post 2½ mins. Off at 3.33. Time 24 1-5, 49, 1.09. Weather clear. Track fast. Start good. Won easily.

Hub Petty took the top at once, opened up safe lead and won unextended. Jack Ellsworth, always close up, was going well at end. Tusculotta went trifle wide entering stretch and tired near finish. Betty Blackwell was going fairly well at end. Maryland weakened after being in contending position early. Others were never serious contenders. Winner entered to be claimed for $300.

Overweights: Betty Blackwell (4), Alefar (3).

Declared—Oregon Mint, Red Lady.

DAILY DOUBLE: DUKE POHL TO HUB PETTY, PAID $5.30 FOR $2.00

3811—FOURTH RACE—Handicap. Western Canada-breds. All ages. Purse divided. First, $150; second, $50; third, $25; balance to other starters.

SIX FURLONGS AND THIRTY YARDS

Index	Horse and Owner	Wt.	St.	¼	½	¾	Str.	Fin.	Jockey	Odds	Str.
3747	Big Pine 3 (EmeraldFr)	108	2	—	1½	1½	1½	1½	Dubois	2.70	
3751	Stanstill 8 (CNelson)	115	1	—	2½	2	2½	2½	Lasswell	1.65	
(3805)	Adam Somers 8 (JLScobey)	118	3	—	4½	4½	3½	3	Pendergrass	4.65	
3788	Billy Easter 5 (JAEvans)	110	5	—	3½	3½	4½	4½	Sporil	2.55	
3791	Mopeek 3 (AvondaleSF)	107	4	—	5	5	5	5	Whitacre	28.15	

$2 MUTUELS — Str. Pl. Sh.
Big Pine $7.40 $3.35 $2.25
Stanstill ..... — $3.65 $2.60
Adam Somers ..... — — $3.15

Winner: Br H 9 Somers Heir-Miss Turley. Trained by G. Gaithwaite.

At post 2½ mins. Off at 4.03½. Time 24 1-5, 50, 1.16 4-5. Weather clear. Track fast. Start good. Won handily.

Big Pine quitted fast to first turn, opened up good lead and was never in danger. Stanstill made several attempts to close up on winner but was unable to do so. Adam Somers raced strong on inside and ran his usual game race. Billy Easter tired after running on outside first part.

Overweight—Mopeek (2).

Declared—Princess Betty.

3812—FIFTH RACE—Claiming. Three-year-olds and older. Purse divided. First, $115; second, $40; third, $20; balance to other starters.

ONE MILE AND SEVENTY YARDS

Index	Horse and Owner	Wt.	St.	¼	½	¾	Str.	Fin.	Jockey	Odds	Str.
3778	Bill Bane 6 (MrDavidson)	113	6	5	2	2½	2½	1½	Williams	1.05	
3781	Genevieve M. 5 (GWestbrook)	110	2	1hd	1	1hd	1hd	2½	Dubois	3.25	
(3782)	Shasta Dream 7 (JAEvans)	110	5	6½	5½	4½	3½	3½	Sporil	3.10	
3797	Duplicity 6 (HMFullerton)	113	1	2½	2½	3½	4½	4½	Christensen	16.35	
(3799)	Fair Allan 6 (MrZimmerly)	113	4	3hd	4hd	5	5½	5	Pendergrass	22.45	
3778	Architect 11 (MrWenlock)	115	7	7	7	7	6½	6h	Lasswell	7.75	
3778	Ella Madeline 7 (MrWJones)	110	3	4hd	6½	6	7	7	Colpitts	13.85	

$2 MUTUELS — Str. Pl. Sh.
Bill Bane $1.10 $2.65 $2.25
Genevieve M. ..... — $2.85 $2.20
Shasta Dream ..... — — $2.10

Winner: Ch G 6 Bredalbane-Miss Baldwin. Trained by A. C. Martin.

At post 1 min. Off at 4.29. Time 24, 49, 1.14, 1.40, 1.45. Weather clear. Track fast. Start good. Won driving.

Bill Bane, running on outside most of way, just managed to outgame Genevieve M. in close to wire. Latter set pace the entire way, hung on courageously when challenged and drew wide right at wire. Shasta Dream moved up on far turn but tired. Duplicity tired after forcing pace the first part. Fair Allan gradually dropped out of it. Ella Madeline quite. Architect did not show his usual closing rush. Winner entered to be claimed for $400.

Overweight: Architect (2).

Declared—Night Flame, Silver Bond, Swifter, Tableau Vivon, Zelma Mae.

ONE-TWO TICKETS ON FIFTH RACE PAID $7.35 FOR $2.00

3813—SIXTH RACE—Claiming. Three-year-olds and older. Purse divided. First, $115; second, $40; third, $20; balance to other starters.

ONE MILE

Index	Horse and Owner	Wt.	St.	¼	½	¾	Str.	Fin.	Jockey	Odds	Str.
(3704)	Jungle Shawl 5 (Fullerton)	110	5	1½	1	1	1	1½	Christensen	6.75	
3797	Witeon 6 (MHBarry)	115	2	2½	2½	2	2½	2½	Whitacre	1.15	
3785	Adelaide N. 6 (Hillcywood)	112	1	3½	3½	3½	3½	3½	Sporil	2.75	
3772	Clear Star 10 (AJCopeland)	113	4	4½	4½	4½	4½	4½	Colpitts	7.25	
3781	Arcotop 8 (LMellor)	112	8	5½	5½	5½	5½	5½	Williams	17.95	
3798	Big Joke 7 (DoMikeSt)	110	4	6	6½	6½	6½	6	Holecko	19.55	
3785	Bon Roman 10 (WentworthB)	112	7	7	7	7	7	7	Taplin	53.80	

$2 MUTUELS — Str. Pl. Sh.
Jungle Shawl $13.30 $6.35 $3.00
Witeon ..... — $3.55 $2.65
Adelaide N. ..... — — $2.00

Winner: Br G 5 Liberty Loan-Bunny Ways. Trained by H. M. Fullerton.

At post 2½ mins. Off at 5.05. Time 25, 49, 1.15, 1.41 2-5. Weather clear. Track fast. Start good. Won easily.

Jungle Shawl taking lead soon after break, was never pressed to hold advantage to end. Witeon was always best of others. Adelaide N. went evenly. Clear Star, after punishment most of the way, would not extend himself and ran a dull race. Others were always outrun. Sun Romer was never at break and was not persevered with. Winner entered to be claimed for $400.

Overweights: Jungle Shawl (2), Big Joke (5).

Declared—The Fakir, Grace Ann, Southland Belle, I'm Alone.

3814—SEVENTH RACE—Claiming. Three-year-olds and older. Purse divided. First, $115; second, $40; third, $20; balance to other starters.

ONE MILE AND ONE-SIXTEENTH

Index	Horse and Owner	Wt.	St.	¼	½	¾	Str.	Fin.	Jockey	Odds	Str.
3807	Dare Devil 9 (LKellow)	111	2	4½	3	2½	2½	1½	Sporil	5.20	
3790	Wee Chap 5 (EWarren)	111	3	3½	2½	4	7hd	2½	Whitacre	4.70	
3798	Warren B. 6 (MrsDWilson)	115	8	8	6½	4½	3½	3½	Athey	10.85	
	Frank D. 4 (AGoldie)	111	6	6	5½	5½	4½	4½	Pendergrass	7.25	
3795	Nihill 9 (JoBarney)	113	5	1½	1½	3	5	5hd	Rapp	3.05	
3771	Argue 8 (RCongdon)	111	1	5h	7½	7	6	6½	Colpitts	1.80	
3754	Mahukona 8 (LeBly)	112	7	7hd	8	6½	7½	7½	Williams	159.40	
3807	Intruder 7 (ReidMBailey)	111	4a	2½	4	8	8	8	A. Robertson	112.85	

$2 MUTUELS — Str. Pl. Sh.
Dare Devil $12.40 $5.10 $3.40
Wee Chap ..... — $5.65 $3.60
Warren B. ..... — — $3.90

Winner: Br H 9 Dodge-On Time. Trained by L. Kellow.

At post 1 min. Off at 5.34. Time 25, 49, 1.13 2-5, 1.41, 1.49. Weather clear. Track fast. Start good. Won driving.

Dare Devil, well in hand back of leaders first time around, made move rounding top turn but had to be hard ridden to get up on time. Wee Chap took lead when Nihill went wide on far side and hung on gamely in run home. Warren B. closed fast on outside but could never get close to leaders. Frank D., on inside all the way, went well. Intruder quit badly. Argue had no excuses. Winner entered to be claimed for $300.

Overweights—Warren B. (4), Mahukona (1), Nihill (2).

Declared—Umpire.

ONE-TWO TICKETS ON SEVENTH RACE PAID $45.35 FOR $2.00

Victoria XI to Oppose Five C's In Final Match

Five C's and Victoria Wednesday League Cricket elevens, will meet this afternoon at Beacon Hill Park in the final match of the Berger Cup series. Trailing the Hudson's Bay by two points, the churchmen have a chance to pull up even with the departmentals and force a play-off for possession of the trophy.

The Five C's team will be as follows: Noel Smith (captain), Wilkinson, Shrimpton, Passmore, Adie, Vaughan, Attwell, Ames, Austin, Comley and Kerslake.

DOROTHY TRAUNG IS BEATEN IN TOURNEY AT JERICHO COURSE

1934 Runner-Up in U.S. Women's National Meet Drops Match to Young Mainlander at 21st Hole as Match Play Opens in Canadian Open —Elizabeth Finn in Surprise Defeat

By EVERETT GRAEME
Canadian Press Staff Writer

JERICHO GOLF AND COUNTRY CLUB, VANCOUVER, Sept. 10.—A slender Vancouver linkswoman tonight loomed as British Columbia's bid for the Canadian women's golf crown after a day of match play which saw two visiting stars suffer surprise elimination and two others blaze their way sensationally around the 6,386-yard Jericho course.

Marcia Moss, making her first appearance in a national title hunt, fought a nip-and-tuck battle with the highly-favored Dorothy Traung, of San Francisco, for twenty holes to clinch the decision on the twenty-first when the Californian found a trap and took two strokes to get out. Miss Moss finished the eighteen holes with an 81, one more than Miss Traung and four more than women's par. She was six strokes over perfect figures for the twenty-one holes. Miss Traung had an 80 for the eighteen.

SURPRISE VICTORY

Mrs. H. G. M. Wilson, of Vancouver, turned in the other surprise victory when she eliminated Elizabeth Finn, of Seattle, one up.

A genial golfing matron from Calgary, Mrs. Roy Horne, burned up the course in her match with Mrs. E. W. Whittington, of Toronto, scoring a four and three victory and continued to play out the last three holes for a 79, which, with the exception of Joyce Wethered's 73 in an exhibition match last Saturday, is the lowest eighteen-hole score ever turned in by a feminine shotmaker over the Jericho course. Mrs. Horne went out in 37, one below par and took a 42 coming in. She had four birdies for the eighteen holes.

Mrs. F. J. Mulqueen, who, with a fellow townswoman, Ada Mackenzie, of Toronto, found little difficulty in stroking through the first round of match play, ended her match with Mrs. George Irvine, of Vancouver, on the thirteenth green. The Toronto visitor was one under par when Mrs. Irvine conceded her the one-foot putt and the match.

MEDALIST ADVANCES

Miss Mackenzie, yesterday's medalist, also ended on the thirteenth against Dorothy Schwengers, of Vancouver, for a six and five victory. The Torontonian, favored to cop the title, had even par for the thirteen holes. She scored three birdies including two after making the turn.

Mrs. Eric Phillips, of Toronto, came through after an extra-hole battle with Mrs. D. B. Manley, of Vancouver, necessitated when the Vancouver player sank a freak putt on the eighteenth to square the match. Both were on the 364-yard eighteenth in two. Mrs. Phillips missed her second putt, while Mrs. Manley's second rolled to the lip of the cup, balanced there for a full minute, and just as the Toronto player was about to putt the third time the ball toppled into the cup for a par four. Mrs. Phillips won the nineteenth with a par four.

Mrs. E. H. Gooderham, the other Toronto entry remaining in the title picture, won from Mrs. Oscar Bowman, of New Westminster, B.C., six and five, to give Ontario five survivors. Mrs. Leo Dolan, of Ottawa, was the fifth, also scoring a six and five victory, her opponent being Lois McLaren, of Winnipeg.

MONTREALERS WIN

Mrs. Joseph Dagenais and Mrs. A. B. Darling, both of Montreal, completed Eastern Canada's representation. Mrs. Dagenais won from Barbara Northwood, of Winnipeg, at the twentieth green in the third extra-hole match of the day. Mrs. Darling eliminated Mrs. R. P. Baker, of Vancouver, two up.

Mrs. R. K. Bearisto, of Winnipeg, beat Mrs. A. J. D. Wright, of Montreal, one up, to capture another place in the second round, and with two, Mrs. C. J. Woerner, of Los Angeles and Marian Leachman, of Berkeley, representing the United States, only five places remained for British Columbians.

Results follow:

Miss Ada Mackenzie, Toronto, defeated Miss Dorothy Schwengers, Vancouver, 6 and 5.

Mrs. H. G. M. Wilson, Vancouver, defeated Miss Elizabeth Finn, Seattle, one up.

Mrs. C. J. Woerner, Los Angeles, defeated Mrs. R. Renwick, Vancouver, 6 and 5.

Mrs. Leo Dolan, Ottawa, defeated Miss Lois McLaren, Winnipeg, 6 and 5.

Mrs. Roy Horne, Calgary defeated Mrs. E. W. Whittington, Toronto, 4 and 3.

Mrs. S. J. Mulqueen, Toronto, defeated Mrs. George Irvine, Vancouver, 6 and 5.

Mrs. R. K. Bearisto, Winnipeg, defeated Mrs. A. J. D. Wright, Montreal, one up.

Mrs. A. B. Darling, Montreal, defeated Mrs. R. P. Baker, Vancouver, two up.

Mrs. A. MacAllister, Vancouver, defeated Mrs. R. S. Leachman, Berkeley, 3 and 2.

Mrs. Eric Phillips, Toronto, defeated Mrs. D. B. Manley, Vancouver, at the nineteenth hole.

Miss Marion Leachman, Berkeley, defeated Miss Lillian Boyd, Vancouver, two up.

Mrs. Joseph Dagenais, Montreal, defeated Miss Barbara Northwood, Winnipeg, at the twentieth hole.

Mrs. E. H. Gooderham, Toronto, defeated Mrs. Oscar Bowman, New Westminster, B.C., 6 and 5.

Mrs. S. C. Sweeny, Vancouver, defeated Mrs. J. D. Gillmour, Seattle, 2 and 1.

Miss Kay Farrell, Vancouver, defeated Mrs. Douglas Laird, Winnipeg, 4 and 3.

Miss Marcia Moss, Vancouver, defeated Miss Dorothy Traung, San Francisco, at the twenty-first hole.

BLUEBIRDS BEAT INDIANS, 13-11

VANCOUVER, Sept. 10 (?).—Bluebirds took a hard-fought victory from North Shore Indians, 13-11, before a capacity crowd of 8,000 fans tonight to tie up the semi-final of the inter-city box lacrosse series at one game each.

The next game will be played Friday, the winner of which will meet Richmond in the final for the British Columbia title.

It was a nip-and-tuck game. The Indians started strong with four tallies to the Bluebirds two in the first session, but were only leading by a one-goal margin at half-time. Bluebirds' heavy defence took its toll in the last half, allowing the North Shore team but three more goals, while their forwards banged in three goals in each of the last two sessions.

Diminutive Aine Davy led the Birds with six goals, while B. Chestnut and J. Smith were next best with two each. G. James was high scorer for the Indians with three, while D. Baker, R. Baker and Moses Joseph each banged in two.

GOLF FACTS NOT THEORIES!

By ALEX MORRISON

You'd like to have a dollar for every time you've heard or read the advice, "swing back slowly." You sense that your own back-swing is much too fast. You haven't been able to slow it to the desired deliberate pace.

It isn't your backswing that needs to be slowed down so much as it is your downswing to be speeded up. It's the speed of the first in relation to the second that counts. The pros have fast backswings, but they have even faster downswings.

Your trouble comes through swinging back as fast as you swing down. This doesn't whip the clubhead into the ball with the speed necessary to strike a powerful or accurate blow. Slowing down your backswing to fit a slow downswing doesn't help.

Learn to swing so that your down

GRANT ELIMINATES BUDGE FROM U.S. NET MEET

Completes Biggest Upset in Tourney; Reaches Semi-Final

Diminutive Georgian Scores Four-Set Victory Over Ranking Californian, 6-4, 6-4, 5-7, 6-3 —Match Was Continued From Monday— Semis Are Scheduled for Today

By BOB CAVAGNARO
Associated Press Sports Writer

FOREST HILLS, N.Y., Sept. 10.—Inch for inch the greatest little player in the world, Bryan M. Grant, Jr., the Georgia gnome, who stands scarcely over five feet, completed the biggest tennis upset of the year today, when he vanquished towering Don Budge in four sets, 6-4, 6-4, 5-7, 6-3, and gained the semi-final round of the United States tennis championships.

The Davis Cup singles player actually lost to the Atlanta atom yesterday, when the contest was stopped because of rain with Grant leading, 6-4, 6-4, 2-1. Budge thrives on speed. Grant fed him nothing but soft spinners yesterday and continued these tactics when play was resumed this afternoon with the Southerner serving in the fourth game.

Budge broke him in that game, finishing up with two placements, and drew level at two games apiece. The next six games were divided. Budge prevailed on service in the eleventh and broke Bitsy with the loss of a point in the twelfth to take the set.

BUDGE ERRATIC

The fourth set opened with Grant scoring a service break. Budge broke right back and then games followed service until the seventh. Grant took a thirty-love jump, but Budge squared it at thirty-all. A net by Grant and a scorching forehand placement by Budge brought them to deuce. Twice Budge arrived at game point and each time he nervously dumped the winning shot into the net. Budge blew the match in the ninth game when he slammed an overhead smash for a 40-30 lead into the net.

Grant's victory advanced him to the penultimate round. His opponent tomorrow will be Sidney Wood, Davis Cup alternate and former Wimbledon champion. The other semi-finalists are Champion Fred Perry, of England, and Wilmer Allison. These contests will be played in advance of the match between Helen Jacobs and Mrs. Sarah Palfrey Fabyan for the women's championship, which Miss Jacobs has won the past three years.

Rounding the First Turn at the Willows

Caught by The Colonist cameraman shortly after leaving the starting gate, the bangtails are pictured rounding the first turn at the popular Willows track, where Victoria's fourteen-day race meeting is now in progress. Favored with good weather and a fine selection of thoroughbreds, the present session promises to be the best in many seasons. Today another good seven-race card will be presented, with the Citizens' Day Handicap as the feature event. First post time is 2:15 o'clock, and another good day for the followers of the "sport of kings" is anticipated.

New York Giants Tighten Up Race By Capturing Two

Terry's Men Win Double-Header From Pirates to Close Gap on Leaders—Cubs Blank Braves and Cards Rally to Beat Phillies—Tigers Blanked—Yankees Come Through

NATIONAL LEAGUE

PITTSBURGH, Sept. 10 (AP).—The New York Giants closed in on both the league leading Cardinals and the second place Cubs today as they swept a double-header with the Pittsburgh Pirates, winning the first 4-3 and the second 4-2 with a three run rally in the ninth.

The victories reduced the Cards' advantage over the Giants to two and one-half games and the Cubs' margin to one and one-half.

First game:	R	H	E
New York	4	10	1
Pittsburgh	3	8	1

Batteries: Castleman, Stout and Mancuso; Blanton and Padden.

Second game:	R	H	E
New York	4	7	1
Pittsburgh	2	7	1

Batteries: Schumacher, Smith and Mancuso; Burkefer and Grace.

Cubs Blank Braves

CHICAGO, Sept. 10 (AP).—Chicago continued to get good pitching today and breezed through to a 4-0 victory over Boston as Charley Root pitched a six-hit shutout. It was Chicago's seventh straight triumph and their eighteenth in twenty-one games with the Braves this season.

Root allowed only one runner past first base and none past second as he turned in his season's thirteenth victory.

	R	H	E
Boston	0	6	1
Chicago	4	10	0

Batteries: Cantwell and Spohrer; Root and Hartnett.

Dodgers Beat Reds

CINCINNATI, Sept. 10 (AP).—Taking advantage of three of Cincinnati's four errors, the Brooklyn Dodgers turned back the Reds for the third straight time today, winning 4-1 as Lefty Clark hurled seven-hit ball for his twelfth victory of the season.

	R.	H.	E.
Brooklyn	4	11	0
Cincinnati	1	7	4

Batteries: Clark and Lopez; Hollingsworth, Brennan and Lombardi.

Cards Stage Rally

ST. LOUIS, Sept. 10 (AP).—A three-run rally in the eighth inning, after Joe Bowman had held them to one hit and one run, gave the St. Louis Cardinals a 4-2 victory today over Philadelphia.

The victory, coming after two straight defeats at the hands of the Phils, enabled the Red Birds to maintain their one-game National League lead over the Chicago Cubs, who won again from Boston. The New York Giants, beating Pittsburgh twice, closed their third place margin to two and one-half games.

	R.	H.	E
Philadelphia	2	8	0
St. Louis	4	5	1

Batteries: Bowman, C. Davis and Wilson; Hallahan, J. Dean and Delancey.

AMERICAN LEAGUE

WASHINGTON, Sept. 10 (AP).—Buck Newsom had control as well as speed today and shut out the Detroit Tigers as Washington whipped the American League leaders, 6-0.

Able to solve Newsom's offerings for only six scattered hits, Detroit saw a full game drop off its advantage over the second-place New York Yankees who won from Cleveland today. This was Washington's second victory in the three games played with the Tigers.

	R.	H.	E.
Detroit	0	6	2
Washington	6	15.	0

Batteries: Rowe, Sorrell, Sullivan and Hayworth; Newsom and Bolton.

Browns Sweep Series

PHILADELPHIA, Sept. 10 (AP).—The St. Louis Browns made a clean sweep of the four-game series with the Athletics by winning the final contest today, 8-6. The defeat was the thirteenth straight for the Mackmen.

	R.	H.	E.
St. Louis	8	11	0
Philadelphia	6	11	4

Batteries: Andrews, Vanatta and Hemsley; Turbeville, Casler, Dietrich, Marcum and Richards.

Grove Wins Seventeenth

BOSTON, Sept. 10 (AP).—After four consecutive defeats, Lefty Grove won his seventeenth game of the season today as the Red Sox whipped the White Sox, 4-0, for their third straight victory of the series that ends tomorrow.

As a result the Red Sox moved to within half a game of third place, Cleveland having lost to the Yankees.

	R.	H.	E.
Chicago	3	10	0
Boston	4	9	0

Batteries: Tietje and Sewell; Grove and R. Ferrell, Berg.

Yanks Down Indians

NEW YORK, Sept. 10 (AP).—Vito Tamulis flashed some of his early season form today as he held the Cleveland Indians to six hits while the New York Yankees were bunching their blows off Clint Brown for a 4-1 victory. The triumph ran the Yanks' winning streak to five straight, four at the expense of the Indians.

	R	H	E
Cleveland	1	6	3
New York	4	10	2

Batteries: C. Brown and Brenzel; Tamulis and Dickey.

COAST LEAGUE

SACRAMENTO, Sept. 10 (AP).—Hollywood defeated Sacramento in a tight mound duel here today, 2-1. Smead Jolley's bat gave the Stars victory, his triple in the sixth sending a tying score and his single in the eighth chasing home the winning marker.

Hartwig and Pillette were the pitchers with the latter far out in front in effectiveness. He gave only four hits.

	R.	H.	E.
Hollywood	2	9	0
Sacramento	1	4	1

Batteries: Pillette and Desautels; Hartwig and Berres.

Seals Come Through

OAKLAND, Sept. 10 (AP).—Lee Powers' double, which scored Garibaldi from second, provided the winning run for San Francisco in the twelfth inning of the game with Oakland here today and kept the Seals' slim lead over Portland intact. The score was 4-2.

	R.	H.	E.
San Francisco	4	12	1
Oakland	3	9	1

Batteries: Ballou, Sheehan and Woodall; Conlan and Raimondi.

Night Games

	R.	H.	E.
Seattle	1	4	1
Missions	12	17	1

Batteries—Barrett, Vinci and Duggan; Johnson and Outen.

	R.	H.	E.
Portland	1	8	3
Los Angeles	3	10	1

Batteries — Posedel and Cronin; Campbell and Gibson.

AMERICAN ASSOCIATION

Columbus 6, Louisville 3.
St. Paul 3, Kansas City 12 (first game).
Indianapolis 1, Toledo 4.
Minneapolis 2, Milwaukee 7.

SAVE NOW...WITH AN EASY

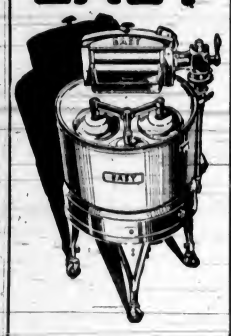

$109.50 COMPLETE

You'll save work with an EASY . . . You'll save your clothes with EASY's exclusive Vacuum-cup washing action . . . You'll save time, AND YOU'LL SAVE MONEY. For here is a real EASY Vacuum-cup Washer priced at only $99.50 . . . the lowest price ever placed on any vacuum-cup electric washer anywhere. Come in and see it.

$9.95 DOWN Balance arranged in convenient monthly payments. *Let us explain our club terms.*

KENT'S
641 Yates St. Phone E 6013

ST. LEGER WILL BE RUN TODAY

Senior Classic of English Turf to Take Place at Doncaster

DONCASTER, England, Sept. 10 (AP).—The field for the senior classic of the English turf, tomorrow's St. Leger, was reduced to nine today, with the scratching of Baodai and Bartholdi.

The final line-up for the great race, run over the one and three-quarter-mile course, is as follows:

Bahram (Fox), Buckleigh (Harry Wragg), Fairbairn (Gordon Richards), Field Trial (Dick), Flash Bye (Jones), Hairan (Smirke), Plassy (Perryman), Pry II (Weston), and Solar Ray (Sirett).

Bahram will start overwhelming favorite. The odds against the Aga Khan's Derby winner tonight shortened to four to seven.

Field Trial was next at seventeen to two, with Fairbairn, ten to one; Solar Ray, 100 to six; Plassy, twenty to one; Buckleigh, twenty-five to one; Hairan, fifty to one; Flash Bye, forty-five to one, and Pry II, 100 to one.

Fred Fox, leading jockey, booked to ride Bahram, was thrown during the race this afternoon. He suffered concussion and possibly fractured ribs when his mount, Sheldrake, slipped up with him during the Stand Selling Plate.

If Fox is unable to ride tomorrow Charley Smirke likely will get the mount.

TERRIERS TRIUMPH

ORILLIA, Ont., Sept. 10 (AP).—Orillia Terriers, Dominion lacrosse champions, defeated Burlington Beavers, 14-8, in the first game for the Senior Ontario Amateur Lacrosse Association championship here tonight.

Remember When

(Twenty-Five Years Ago)

That the Royal Athletic grounds will be the scene of Monday's Northwest League game between Spokane and Vancouver has been decided "finally and unalterably." At a meeting of the board of directors of the association controlling that area held yesterday afternoon it was decided that, in view of the expense attached to bringing their star attraction here for the benefit of local fans and also because of the fact that the game has been arranged primarily to reach some conclusion as to the wisdom of Victoria putting a team in the pennant race next season, they would not insist on their usual percentage. So the game now is assured, on the diamond nearest the centre of the city, and arrangements are in progress to provide for the satisfactory handling of the crowds expected to attend.

* * *

Of course you've heard of Crazy Smith. Smith used to play ball for the Baltimores—used to pitch for them. Smith wrote a book, "How to Play Baseball." He dedicated the book to McGraw for some reason or other.

Smith used to keep a little indexed book in his back pocket, and in this he kept a record of all the men who had faced him in the batter's box. Smith had noted each batter's faults, his particular weakness and his good points.

One day Smith was opposed to Pittsburgh. Looking up, he sees the great Hans Wagner facing him, bludgeon in hand. "Ah, Vagner, der book."

He turns to "W" and then goes down the line until he comes to Wagner, wherein are noted all the hitter's good and bad points.

"Ah, Vagner, here he iss. Let's see vot I pitch him. By golly, a base on balls."

RUGGERS WILL START OCT. 5

Vancouver English Rugby Fifteen Set for Opening at Brockton Point

VANCOUVER, Sept. 10 (C.P.).—The Vancouver English Rugby schedule will commence on October 5 with the first game at Brockton Point.

The First Division teams will be the same as last year with one exception, South Burnaby taking the place left vacant by Marpole, the Rugby board of control decided at a meeting here last night. The teams are Ex-Britannia, North Shore, All Blacks, Occasionals, Ex-Magee, Varsity, Rowing Club, Nanaimo and South Burnaby.

In the first half of the schedule, the First Division teams will play one round, with the top team being declared the city champions and holders of the Miller Cup.

In the second half of the schedule the top four teams will play-off for the Tisdall Cup, while the lower four teams of the First Division will play against the top four teams of the Second Division in a Senior "B" Division. This division will play a round and the leading four will go into First Division next year.

Soccer Activities

Victoria City First Division soccer eleven will hold a workout this evening at Heywood Avenue at 5:30 o'clock. All players are asked to attend.

Juvenile Soccer Season Will Open Saturday, Oct. 5

Soccer elevens in the Lower Island Juvenile Football Association will swing into action on October 5. This date was decided upon at a meeting held yesterday evening in The Colonist board room.

Bill O'Connor was named secretary, and his post as vice-president has been filled by Roy Barnes, clever centre half of the Victoria West first division eleven.

Two divisions will be operated again this year, one for players under eighteen and another for players under sixteen years of age.

Three clubs, Victoria City, Capitals and Marigold Aces have entered the under eighteen section, and two teams, Hill's Corner and Esquimalt, have signified their intention of playing in the younger division. Entries for both divisions will close on Tuesday, September 24.

MAHMOUD CAPTURES CHAMPAGNE STAKES

DONCASTER, England, Sept. 10 (AP).—The Aga Khan's Mahmoud today won the Campagne Stakes, one of the season's greatest races for the two-year-olds.

Mahmoud finished the six furlongs, three-quarters of a length in front of M. M. Boussac's French-bred Abjer, with Miss Dorothy Paget's Bossover, third, another two lengths back. Eleven ran.

The betting was thirteen to eight against the winner, nine to one against Abjer and fifteen to eight against Bossover. The winner is by Blenheim, former Derby winner, out of Mah Mahal.

First run in 1823, the Campagne Stakes is worth approximately $15,000.

SCOTTISH WILL HAVE TWO TEAMS

Makes Plans for Present Season's Campaign—Major Stuart Robertson Is President

Two fifteens will carry the colors of the Canadian Scottish Regiment into battle on Victoria Rugby fields again this season. This decision was reached Tuesday evening at the annual meeting of the club held at the Armories and attended by a large number of players and followers.

Major Stuart Robertson, one of the game's best supporters, was named president; Major H. M. McGivern, vice-president, and Lieutenant Roland Horsey, secretary. Colonel R. Sargent, officer commanding the Canadian Scottish Regiment, and Lt.-Col. J. R. Kingham, officer commanding the First Battalion, were named honorary president and honorary vice-president, respectively.

Captain Bill Oliver, Captain J. Horne, Lieutenant B. Tisdall and Sergeant P. Derbyshire were elected as members of the executive committee.

Coaches and team captains will be named at the next meeting.

Bamberton Beats Boundary Netters

Making a clean sweep in the women's doubles and losing one in men's and mixed doubles, Bamberton racquet wielders defeated visiting Boundary Club netters, 10-2, in an exhibition tennis match played Sunday on the Bamberton courts. Scores, with the home players first mentioned, follow:

WOMEN'S DOUBLES

Mrs. Skinner and Mrs. Perrins won from Mrs. Hill and Miss Munro, 6-1.

Mrs. Skinner and Mrs. Perrins won from Misses Hanson and Machin, 6-0.

Mrs. Wright and Miss Barlow won from Misses Hanson and Machin, 6-2.

Mrs. Wright and Miss Barlow won from Mrs. Hill and Miss Munro, 6-4.

MEN'S DOUBLES

Lowe and Wright lost to Hill and Sellers, 4-6.

Lowe and Wright won from Clarke and Durand, 6-3.

Perrins and Beveridge won from Hill and Sellers, 6-3.

Perrins and Beveridge won from Clarke and Durand, 6-2.

MIXED DOUBLES

Mrs. Perrins and Perrins won from Mrs. Hill and Hill, 6-2.

Miss Barlow and Lowe lost to Miss Munro and Sellers, 4-6.

Mrs. Skinner and Beveridge won from Miss Hanson and Clarke, 6-4.

Mrs. Wright and Wright won from Miss Machin and Durand, 6-4.

PRIZES ANNOUNCED AT ARDMORE CLUB

SIDNEY, Sept. 10.—Results of the competitions held on Sports Day at Ardmore Golf Club, North Saanich, were as follows: Men's long driving, Capt. C. Gibson; men's approaching and putting, H. L. Witherby; ladies' long driving, Mrs. W. T. Sisson; ladies' approaching and putting, Mrs. W. T. Sisson.

The following championship trophies and cups were presented by Mrs. Justin Fisher, of Cadboro Bay:

Men's championship, James McIllraith; runner-up, A. Delidal; first flight, C. D. Prentice; second flight, M. Watson; captain's cup (men's handicap), H. L. Witherby; ladies' championship, Mrs. J. McIllraith; runner-up, Mrs. C. W. Gamble; first flight, Mrs. W. T. Sisson; J. W. White Cup (ladies' handicap), Miss E. Gwynne.

The mixed foursomes were won as follows: Best gross score, Mrs. G. Johnston and J. McIllraith; best net score, Mrs. Powell and C. W. Gamble; hidden hole, Mrs. O. Rochfort and H. L. Witherby.

FOOTBALL BODY IS PROSPEROUS

WINNIPEG, Sept. 10 (C.P.).—Chiefly the result of the success of last Summer's Canadian tour of Scottish footballers, the Dominion Football Association today is more prosperous than at this time last year.

The association's annual report issued by Secretary Sam Davidson yesterday, showed the D.F.A. has cash in hand totaling $3,156. Last year the cash account was $1,800 less than outstanding accounts.

The Dominion championship soccer playdowns again showed a net deficit, the report showed. The paid attendance for all games was 59,416, and the total receipts, $16,746.

Among suggested amendments to the association's constitution to be discussed at the forthcoming annual meeting is one from the British Columbia Football Association, which, if carried, will forbid any club carrying more than twenty registered players.

MCSWEEN WINS UPLANDS TITLE

J. McSween was the winner of the Caddie competition played at Uplands Monday. His gross score was 79, which his handicap of nine reduced to a net 70. B. Leonard came second with an 85 less twelve, for a net 73. All players received a prize and were given a lunch in the clubhouse. Six of the lady members assisted by keeping the scores of the plays.

Scores follow:

	Gross	H'cap	Net
J. McSween	79	9	70
B. Leonard	85	12	73
F. Waldron	93	18	75
T. Scroggs	88	12	76
V. Lea	89	11	78
J. Pomeroy	98	18	79
F. Switzer	103	24	79
H. McMillan	96	17	79
L. Knapp	105	24	81
M. Braithwaite	103	22	81
R. Walls	107	24	83
H. Court	94	10	84
B. Jelouse	106	22	84
F. Scroggs	106	22	84
C. Brown	108	24	84
J. Drummond	104	17	87
R. McSween	116	24	92
D. Reid	118	24	94

C.C.M. PERFECT BIKES sold on terms from $32.50

PEDEN BROS.
Bicycles, Sporting Goods and Toys
1410 DOUGLAS STREET

Ohio Teams Win Softball Titles; 50,000 on Hand

CHICAGO, Sept. 10 (AP).—Teams from Ohio today carried off both men and women's titles in the national softball tournament.

Before 50,000 spectators in Lincoln Park, Toledo turned a pair of home runs into a 3-1 triumph over Rochester, N.Y., and Cleveland overwhelmed Hart Motors of Chicago, defending titleholders in the women's division, 8-3.

In reaching the final round, Toledo eliminated Peoria, Ill., 7-2 in this morning's semi-final while Harold Gears, Rochester pitching ace, was blanking Phoenix, 3-0.

Lawn Bowling

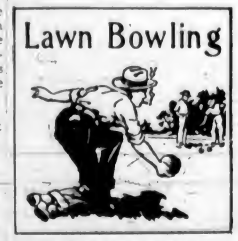

AT BURNSIDE GREENS

Winners in the Burnside Club annual women's bowling tournament which concluded recently, follow: 1, Mrs. McKeachie, Mrs. Eastham and Mrs. Shearing, skip; 2, Mrs. B. Peden, Mrs. Gwilt and Mrs. Taylor, skip; 3, Mrs. Barrie, Mrs. Little and Mrs. McKeachie, skip.

SCOTT'S SCRAPBOOK - - - - By R. J. Scott

© Copyright, 1935, by Central Press Association

MARVEL SHIRTS
New
Starchless Collars
It will not curl, wilt or crease $2
All Nice Colorings.
Price & Smith, Ltd.
614 YATES STREET

HORSE RACING AT WILLOWS PARK
Sept. 7 to Sept. 23

ADMISSION 55¢
Ladies and Gentlemen
COLWOOD PARK ASSOCIATION, LTD.

YOUR NEW CAR DESERVES THIS *FINER* OIL
VEEDOL MOTOR OIL
100% PENNSYLVANIA AT ITS FINEST
TIDE WATER OIL CO. OF CANADA, LTD., MONTREAL, TORONTO, REGINA
Distributors:
MACKENZIE, WHITE & DUNSMUIR, LIMITED
Victoria, B.C.

W. & J. WILSON
Men's and Boys' Clothes
Jaeger Woollens—Burberry Coats
Established 1862
1217 GOVERNMENT STREET PHONE G 5613

FINANCE - COMMERCE - MARKETS

Security Prices Move Higher at New York Mart

NEW YORK, Sept. 10 (AP).—Strength in the industrial shares was sufficient to break the grip of profit-takers on the stock market today and push the list as a whole to a new 1935 top.

The Associated Press average of sixty stocks rose .4 of a point to 50.1, replacing the 50.0 peak made Monday. The thirty industrials also reached new ground on the top-side at 68.1, up .7 of a point. Rails were a shade improved, while utilities edged lower on the average.

To motor shares, specially some of the lower-priced issues, including Packard, Studebaker and Reo, auto accessories, and later, a number of industrial specialties went the apparent credit for turning aside the realizing wavelet which sent most leaders down fractions to around a point in early dealings.

In late trading the firmness in these groups appeared to be spreading to most other sections on the list. There was a noticeable lessening of activity on the early dips, while volume accelerated as prices picked up. Turnover in the stock exchange was 1,992,940 shares.

Some of the so-called pivotal shares advancing around 1 to 2 points were Westinghouse at 76, American Can at 145 3-4, American Telephone at 143 3-4, and Chrysler at 71 3-4.

Bonds generally followed stocks, selective demand lifting a number of issues substantially while many others held to a narrow groove.

Industrial loans gave the best performance.

Advances of fractions to around a point were shown by Utility Power & Light 5's at 60 3-4, Columbia Gas 5's at 96 1-2, Federal Light 6's at 95 1-2, Western Union 4 1-2's at 98 3-4, Bethlehem Steel refunding 5's at 110 and International Paper 5's at 78 7-8.

Italian Government 7's were down 2 3-4 at 61 1-2.

(H. A. Humber, Ltd.)
(All Fractions in Eighths)

	High	Low	Close
Adv Reduction	14½	143-2	14½
Allied Chemicals	189 4	186-4	189-4
Allis Chalmers	28-5	27-7	28-4
American Can	145-4	142-2	145-4
American Por. Power	7-3	7	7-3
American Locomotives	17-1	16-5	16-5
American Radiator	18-3	18	18-1
American Rolling Mills	27-6	26-5	27-1
American Smelter	46-6	45-1	46-3
American Sugar	58-5	58	58-4
American Tel	144-6	142-4	144-6
American Tobacco	100-2	99-4	100
American Waterworks	17-2	16-2	16-7
Anaconda Copper	20-2	19-1	20-2
Atchison Railway	53	52-2	53
Atlantic Refining	22-4	21-7	22
Auburn	39	37-5	38-8
B. & O. Railway	17-4	16-8	17-4
Beth. Steel	40-2	39-3	40
Borden	24-6	23-7	23-7
Bora Warner	50-2	49-6	50-2
Briggs	47-5	44-6	47-5
Can. Pack	52 1	52	52 1
C.P.R.	10-7	10-4	10-5
Case (J. I.)	80-2	76-6	79-6
Caterpillar Trac.	55-4	53	53-4
Celanese Corp.	27	26-5	27
Cerro de Pasco	56-6	55	56-6
C. & O. Railway	47	46-6	48-6
Chrysler	72-3	68-4	71-3
Columbia Gas	13-4	12-6	13-4
Commercial Solvent	20-3	20	20-2
Con. Gas	28-5	27-6	28
Cont. Oil	20-4	20	20-1
Deere & Co.	41	40-7	41
Dome	39-4	38-5	39-4
Douglas Aircraft	32-3	31-5	32
Dupont	124-4	123	124-4
Eastman Kodak	132	132	132
Electric Auto Lite	29-3	28-4	29-3
Freeport Texas	28	25-6	26
General Food	34-7	33-4	33-5
General Electric	34-3	33-4	34-3
General Motors	46-3	45-2	46-3
Goodyear	21-4	20-4	20-7
Great West Sugar	30	29-6	29-6
Great Northern	23-1	23-1	23
Harvester	58-1	57-2	58-1
Howe Sound	49	45-2	45
Hudson	13-3	12-1	13-1
Hupmobile Motors	3	2-4	2-6
Ind. Rayon	30-2	29-5	29-2
Int. Nickel	29-3	29	29-2
Int. Tel	11-4	11-3	11-4
Johns-Manville	74	72-2	72-4
Kennecott Copper	24-3	23-3	24-3
Kresge, ex-d.	26-7	26-5	26-6
L. & M. Tobacco	115	113	115
Liquid Carbonic	33-7	32-6	32-6
Loew's	44-1	43-4	44
Lorillard	25-2	25	25-2
Mack Truck	25-4	24-6	25-1
Mathieson Alkali	30-4	30-3	30-4
May Stores	54	53-6	54
McIntyre	39-4	38	39
Mex. Eso Oil	29		29
Montgomery Ward	37-2	36-6	36-6
Nash	16-7	15-5	16-5
National Biscuit	29	28-6	29
Nat. Dairy	16-1	15-6	15-6
National Distillers	31-5	31	31-2
National Power & Lite	10-7	10-2	10-3
New York Central	26	25-2	25-2
North American	21	20-4	20-6
Northern Pacific	16	17	16
Ohio Oil	10-7	10-5	10-5
Packard	5-2	5	5-2
Patino	13-2	13	13
J. C. Penny	83	82-6	83
Penn. Railway	29-4	29	29
People's Gas	40		40
Public Service	42-4	42-2	42-4
Pullman	38-5	38 1	38-2
Radio	7-7	7-5	7-6
Pem Rand	12-2		12-2
Republic Iron & Steel	19-2	18-7	19-1
Reynolds Tobacco	56-3	55-7	56-3
Safeway Stores	38-1	37-3	38-1
Schenley	37	36	37
Sears Roebuck	61	60-4	60-6
Shell	10	9-5	9-6
South Cal. Edison	23	22-4	22-5
South Porto Rico	25	24-3	24-3
Southern Pacific	20-4	19-5	20-4
Standard Brands	13-6	13-5	13-5
Standard Gas	6-3	6-1	6-2
Standard Oil, Cal.	33-2	32-6	33-2
Standard Oil, N.J.	43-4	43-5	43-4
Socony Vacuum	11-3	11 1	11-3
Texas Corp.	20	19-7	20
Texas Gulf	35-2	34-7	35-2
Timken	52-2	50-4	52-2
Trans-America	8		8
United Gas & Imp.	17	16-5	16-5
Underwood Elliot	67		67
Union Carbide	68-3	65-4	67-6
Union Oil, Cal.	18-4	18-1	18-1
Union Pacific	102	101-4	102
United Airways	18-1	18-1	18-1
United Fruit	74-5	74	74-5
U.S. Alcohol	45-2	44	45-2
U.S. Pipe & Foundry	20	19-4	20
U.S. Rubber	15-4	15-1	15-1
U.S. Steel	47-2	46-1	46-6
U.S. Smelting	93	92-4	92-6
Vanadium	16-3	16-2	16-2
Walgreen	31-2		31-2
Warner Bros.	6-4	6-2	6-2
Westinghouse	76-1	73-5	76
Western Union	51-6	50-1	51
Woolworth	63	62-5	62-6
Wright Aero	48-6	47-7	47-7

TORONTO MINE STOCKS MIXED

Macassa Gains Four Cents And Pickle Crow Advances Five

TORONTO, Sept. 10 (CP).—Prices followed an irregular trend on the mining section of the Toronto Stock Exchange today.

Macassa finished at 2.34 to score a 4-point advance. Point gains were marked up for Siscoe and Ventures but God's Lake decreased the same amount. Pickle Crow held a 5-point advance at 2.50. Among the cheaper issues, Afton closed 2 3-4 higher at 76 3-4, to establish a new 1935 high. McVittie added 3 1-2 at 19.

Wright-Hargreaves had a 20-cent advance and Hollinger lost the same amount. Teck-Hughes gained 2 but Lakeshore softened fractionally.

(Mara, Bate & Co., Ltd.)

	Bid	Asked
Acme	18	18½
Ajax		50
Bagamac	64½	64½
Base Metals	33	33½
Bear Exploration	51	52
Beattie	1 53	1 55
Big Missouri	42½	45
Bobjo	36	36½
Bralorne	4 44	4 50
B.R.X.	10	11
Buffalo Ankerite	2 30	2 38
Canadian Malartic	83	84
Cariboo	1 08	1 10
Castle Trethaway	90	91
Central Patricia	1 74	1 78
Chemical Research	85	89
Chibougamau	17	18
Coast Copper	2 00	2 75
Coniagum	1 65	1 75
Dome	39 50	40 00
Eldorado	1 37	1 38
Falconbridge	4 10	4 15
Gabrielle	19	22
God's Lake	1 81	1 62
Granada	26	27
Greenstabel	23½	24
Gunnar	88	89
Hollinger	13 80	13 95
Home Oil	43	56
Howey	86	00
Hudson Bay	15 75	16 00
Jackson Manion	13½	14
Kirkland Lake	38	39
Lakeshore	49 00	49 75
Lee	03½	03½
Little Long Lac	5 30	5 40
Macassa	2 33	2 35
Maple Leaf	02½	03½
McIntyre	37 87½	39 12½
McKenzie Red Lake	1 16	1 17
McVittie Graham	18½	19
McWatters	1 56	1 60
Mining Corporation	1 20	1 47
Morris Kirkland	76½	77½
International Nickel	29 25	29 37½
Nipissing	2 20	2 25
Noranda	37 00	37 37½
Parkhill	22	22½
Paymaster	23	23½
Pend Oreille	57	60
Pickle Crow	2 50	2 52
Pioneer	9 65	10 00
Premier	1 66	1 68
Reid Authier	88	95
Reno	89	91
Rouyn Lons Lac	05	06
Royalite	20 00	20 50
San Antonio	3 15	3 20
Sherritt Gordon	76	80
Siscoe	2 58	2 62
St. Anthony	22	22½
Stadacona	23½	23½
Sudbury Basin	1 55	1 57
Sylvanite	2 30	2 32
Teck-Hughes	3 99	4 05
Toburn	1 08	1 10
Ventures	1 00	1 03
Wayside	12½	19
Wright-Hargreaves	7 90	8 10
Bankfield	51½	53½

Stocks and Bonds

(A. E. AMES & CO., VICTORIA)

Bell Telephone	131½	132½
Brazilian T. L. & P.	8½	8¾
B. A. Oil	15½	16
B.C. Power "A"		3
Canada Cement	8½	8¾
Canada Cement Pfd.	53½	55
Canadian Pacific	10½	10¾
Con. Mining & Smelting	100	170
Ford "A"	26½	26½
Gypsum Lime & Alab.	5½	5¾
Imperial Oil	19½	19¾
Imperial Tobacco	13¼	13⅜
International Nickel	29	29⅛
International Petroleum	33⅜	33½
McColl-Frontenac	12½	13
McColl Frontenac Pfd.	98½	97
Montreal Power Com.	32½	33
Shawinigan W. & P.	17	17⅛
Bralorne	4 40	
Dome	38⅝	39⅛
Lake Shore	49⅝	49¾
Noranda	36½	37
Pioneer Gold	9 55	9 85
Premier	1 65	1 70
Sherritt Gordon	72	
Sudbury Basin	1 55	1 56

DIVIDENDS DECLARED

The International Nickel Company of Canada, Ltd., preferred, 1 3-4 per cent, payable November 1, record October 2.

Canadian Fairbanks Morse Company, Ltd., preferred, 1 1-2 per cent, payable October 15, record September 30.

Brewing Corporation of Canada, Limited, preferred, 37 1-2 cents, payable October 15, record September 30.

Whittall Can Company, Limited, 1 5-8 per cent, for quarted ended December 31, 1933, payable October 1, record September 14.

Canada Packers, 75 cents, payable October 1 to shareholders of record September 14.

Canada Packers preferred, 11.75, payable October 1 to shareholders of record September 14.

Landed Bank & Loan Company, 1 1-2 per cent, payable October 1 to shareholders of record September 14.

British-American Oil Company, 20 cents, payable October 1 to shareholders of record September 17.

HEAVY HAULING
WE SPECIALIZE IN HANDLING BOATS, MACHINERY, SAFES, ETC. CALL G 1194
ESTD. HEANEY'S 1890

FOREIGN EXCHANGE

NEW YORK, Sept. 10 (AP).—Foreign exchange firm. Quotations in cents.

France—Demand 6.59½, cables 6.59½.
Italy—Demand 8.15½, cables 8.15½.
Demand:
Belgium—16.87.
Germany—Free 40.25; reg. tour. 27.25; reg. commercial 21.60.
Holland—67.57.
Norway—24.83.
Sweden—25.49.
Denmark—22.02.
Finland—2.19.
Switzerland—22.53.
Spain—13.67.
Portugal—4.90.
Greece—.94.
Poland—18.97.
Czechoslovakia—4.13.
Jugoslavia—3.50.
Austria—18.77.
Hungary—19.53.
Rumania—.79.
Argentina—32.89.
Brazil—6.57.
Tokio—29.41.
Shanghai—27.25.
Hongkong—49.53.
Mexico City—27.90.
Montreal in New York—99.75.
New York in Montreal—100.25.

STERLING EXCHANGE

NEW YORK, Sept. 10 (AP).—Quotations in dollars. Demand 4.94½, cables 4.94½, sixty-day bills 4.93½.

WHEAT PRICES ADVANCE AGAIN

Futures Gain Nearly One Cent at Winnipeg—Offerings Are Light

WINNIPEG, Sept. 10 (CP).—Western Canada's farmers tightened their hold on new-crop wheat today, advancing grain exchange futures prices 1-2 to 7-8 cent.

Farmers hauled 3,000,000 bushels of new wheat to elevators, but actually sold little, resulting in comparatively light hedging sales in the pit.

It required a minimum of buying to boost prices, which advanced 1 3-8 cents at one time. Fractional recessions from the day's best prices resulted in October and December futures closing at 88 3-4 and May at 91 cents.

Generally, however, trading was dull as operators awaited a revival of the recent good demand abroad for Canadian wheat.

Liverpool closed 5-8d lower to 1-8d higher, while Chicago was 1-8 off to 5-8 cent advanced. Buenos Aires was steady.

No. 1 Northern wheat advanced to a 1-2 cent over the October future's price in cash grains, while coarse grains continued quiet.

(H. A. Humber, Ltd.)
WINNIPEG GRAIN

	P.C. Close	Open	High	Low	Close
Wheat—					
Dec.	88⅛	88⅛	89⅛	88½	88⅞
Oct.	88	87½	89⅛	88½	88⅞
May	90½	90⅝	91½	90⅝	91
Oats—					
Dec.	33	32⅞	33½	32⅞	32⅞
Oct.	33	33	33⅝	32⅞	32⅞
Dec.	30½	30⅛	30⅝	30⅛	30⅛
Rye—					
May	43⅞	43⅞	44⅝	43⅞	44⅝
Oct.	39⅛	39⅛	39⅝	38⅞	39⅝
Dec.	40⅝	40⅝	41⅝	40	40⅝
Barley—					
May	37⅞	38⅝	38⅝	38⅝	38⅝
Oct.	34⅝	34⅝	35⅝	34⅛	34⅝
Dec.	35⅛	35⅛	35⅝	35	35⅝
Flax—					
May	..				133
Oct.	130	130⅞	130	130	130⅞
Dec.	129⅞	129⅞	129	129	129⅞

Cash Grains

Wheat—1 Hard, 89½; 1 Northern, 89⅛; 2 Northern, 86⅛; 3 Northern, 83. No. 4, 78⅛. No. 5, 65⅛. No. 6, 64⅛. Feed, 49⅞. Track, 88⅞. Amber Durum: No. 1, 85⅞; No. 2, 79⅞; No. 3, 72⅞. No. 4, 68⅞. Track, 88⅞. ARW No. 1, 79⅞. No. 2, 77⅞. No. 3, 75⅞. Garnet Wheat No. 1, 62⅞. No. 2, 80⅞.

Oats—2 CW, 36⅛. 3 CW, 31. Ex 1 Feed, 31⅛. 1 Feed, 30⅛. 2 Feed, 27⅞. 3 Feed, 24⅞. Track, 34⅛.

Barley—2 ROW, 39⅛. 3 ROW, 42⅛. 3 CW, 34⅝. 4 CW, 32. 5 CW, 30⅛. 6 CW, 28⅛. Track, 34⅛.

Rye—1 CW, 39. 2 CW, 39. 3 CW, 35⅝. Rejected No. 2, 23⅞. Track, 39⅛.

Flax—1 NWC, 130. 2 CW, 128⅛. 3 CW, 108⅛. 4 CW, 108⅛. Track, 130⅛.

CHICAGO GRAIN

	P.C. Close	Open	High	Low	Close
Wheat—					
May	91	91	91⅞	91	91⅞
Sept.	91½	91½	92½	91½	91⅞
Dec.	93½	93⅝	94	93½	93⅞
Corn—					
May	57	57½	58	57⅝	57⅞
Sept.	75⅞	76	76⅞	75⅝	76⅛
Dec.	55⅞	55⅞	57⅛	55⅞	57
Oats—					
May	28⅞	29	29½	28⅞	29
Sept.	25⅝	25⅝	26⅞	25½	26⅛
Dec.	26½	26½	27	26⅛	27
Rye—					
May	47⅞	47⅞	48⅞	47⅞	48⅞
Sept.	41⅞	41⅞	43	41⅞	42⅞
Dec.	43⅞	44⅞	44⅞	43⅞	44½

New York Curb

(H. A. Humber, Ltd.)

Amn. Cyanamid "B"	21⅛	21⅛
Amn. Super Power	2	2⅛
Amn. Gas	35½	35⅞
Associated Gas	1	1⅛
Brazilian	8½	8
Cities Service	2	2
Elec. Bond	13⅞	13⅞
Ford of Canada	26	26⅞
Ford of England	8½	8⅞
Hudson Bay	13⅞	14
Humble Oil	56⅞	56⅞
Intl. Pete	35	35⅛
Imperial Oil	19⅞	20
Newmont	54⅞	54⅞
Pioneer	9⅞	9⅞
Standard Oil, Kentucky	20⅞	21
Amn. Aluminum	60	61
United Gas	4	4⅛
United Power & Light	2⅛	2⅛
Hiram Walkers	27	27⅞
Niagara Hudson Power		⅞
Distillers, England	23⅞	23
Searams	27⅞	28
Gulf Oil	59	60
Atlas Corp.	13⅞	13
Marconi	1⅛	1⅛
Fisk Rubber	8⅞	8⅞
Cons Pete	18	18⅛
Cord	4⅞	5
Lakeshore	43⅞	43⅞
Teck Hughes	4	4⅛
United Founders	6⅞	1
Hecla	8	8⅞
Wright Hargreaves	7⅞	8
Sunshine	19⅞	19⅞

London Stocks

LONDON, Sept. 10 (CP).—Closing: Brazil Traction, $7 5-8; C.P.R., £10 3-4; Nickel $29 1-4; British American Tobacco, £5 3-4; Central Mining, £21 1-4; Distillers, 93s 3d; Hudson's Bay, 16s 3d; Imperial Tobacco, 138s 9d; Mining Trust, Ltd., 5s 1 1-2d; Rand Mines, £7 5-8; Rhodesian Anglo American, 10s; Rhokana Corporation, £4 7-8; Springs, 31s 3d; Crown Mines, £13 1-8; East Geduld, £9 3-4.

Bonds: British 2 1-2 per cent Consols, £84 1-8; British 3 1-2 per cent War Loan, £105 3-8; British Funding, 4s 1960-90, £116 1-4.

MINING STOCKS ARE IRREGULAR

Price Changes Mixed at Vancouver—Base Metals And Silvers Drop

VANCOUVER, Sept. 10 (CP).—Price changes were mixed in quiet trading on the Vancouver Stock Exchange today. Sales totaled 88,200 shares.

Premiers—Gold gained 3 at 1.69; Wayside was 1 3-4 higher at 18, and Salmon Gold firmed a point at 8 1-2. Island Mountain dropped 3 at 95 and Dentonia at 23 and Vidette at 25 each eared a cent. United Empire was unchanged at 3 1-2.

Pend Oreille lost 2 at 56 and Big Missouri was off 1 1-2 at 44 1-2. British Columbia Silver dropped 10 to 1.10 and British Columbia Nickel firmed a cent at 19. Beaver Silver at 4 1-2 and Noble Five at 5 1-2 each eased 1-4 cent.

Amalgamated at 5 1-4 firmed 1-4 and Dalhousie dropped 2 to 23.

(Twigg & Co., Ltd.)
MORNING SALES

Oils

Amalgamated—1,500 at .06.
C. & E. Corporation—300 at .55.
Crow's Nest—2,500 at .06.
Dalhousie—400 at .22.
Highwood Sarcee—1,000 at .11.
Mar Jon—500 at .11.
Mercury—200 at .10.
Model—100 at .27; 1,000 at .27.
Okalta Pfd.—100 at .03½; 400 at .04.
Ranchman's—100 at .28.
Royalite—50 at 20.50.

Mines

B.C. Nickel—400 at .19.
Big Missouri—500 at 1.25.
Beaver Silver—300 at .05.
Big Missouri—3,600 at .45; 200 at .46; 2,000 at .44.
Bralorne—81 at 4.50; 20 at 4.75.
Dentonia—300 at .24; 250 at .23.
Federal Gold—2,000 at .07½.
Georgia Enterprise—1,000 at .04.
Golconda—1,500 at .16.
Gold Mountain—2,000 at .06; 100 at .09.
Kootenay Belle—1,000 at .30.
Lucky Jim—2,000 at .01.
National Silver—3,000 at .02½.
Nicola—3,100 at .09.
Noble Five—2,000 at .05½.
Porter Idaho—6,500 at .04½; 1,000 at .05½.
Premier—500 at 1.69; 100 at 1.67; 200 at 1.68; 1,400 at 1.70.
Reno—300 at .90.
Rufus Argenta—1,000 at .01; 4,100 at .01½.
Salmon Gold—1,000 at .09.
Sheep Creek—500 at .62; 500 at .60.
Vidette—900 at .27; 1,000 at .26½.
Wayside—2,000 at .17½; 8,000 at .16; 1,000 at .18½.

Industrials

Coast Breweries—11 at 15.20; 40 at 15.25.

AFTERNOON SALES

Oils

Amalgamated—1,000 at .05½.
Crow's Nest—500 at .05½.

Mines

B.C. Nickel—500 at 19½; 500 at .18½.
Big Missouri—300 at 1.44; 500 at .45.
Bralorne—300 at 4.50.
B.R.X.—100 at .10.
Caribou Gold—100 at 1.10.
Congress—1,000 at .18.
Dentonia—1,500 at .24.
Grandview—7,000 at .02½.
Hedley Amalgamated—250 at .19.
Island Mountain—500 at .96.
Minto—1,100 at .06½.
Premier—500 at 1.70.
Reno—200 at .90.
Salmon Gold—500 at .09.
Wayside—400 at .18; 3,000 at .16½; 1,100 at .18½.
Ymir Yankee Girl—100 at .31.

Industrials

Coast Breweries—121 at 15.20.

Dominion Bonds

(Burns & Wainwright, Ltd.)

			Bid	Asked
Dom. of Can.	1937	5½	108.00	106.75
"	1937	5	102.80	106.00
"	1938	5	103.50	104.50
"	1939	4	106.125	107.125
"	1940	4	108.375	109.375
"	1941	5	110.625	111.50
"	1942	3	102.25	103.25
"	1943	5	112.00	112.75
"	1944	4½	108.875	109.75
"	1945	4	104.75	105.75
"	1946	4½	108.75	109.75
"	1949	3	101.875	102.75
"	1952	4	104.50	105.50
"	1958	4½	107.75	108.75
"	1937	4½	108.25	109.25
"	1938	4	108.75	109.625
"	1939	4½	108.875	109.75
C.N.R.	1955	3	98.75	99.625
"	1951	4	110.00	111.50
"	1954	4½	101.75	102.75
"	1956	4½	110.25	111.75
"	1957	4½	109.25	110.75
"	1965	4½	112.50	114.00
"	1969	5	112.50	114.00
"	1970	5½	114.75	115.75
"	1954	5½	113.25	114.75
"	1930	3½	98.50	100.00
"	1944	3½	100.00	101.50

Liverpool Wheat

LIVERPOOL, Sept. 10 (CP).—Following are today's per-bushel wheat quotations, c.i.f. Liverpool, in Canadian funds at current sterling exchange rate of $4.95, as supplied by Broomhall:

	Today	Yes'dy
No. 2 Manitoba Northern, Atlantic, Sept.	100½	101½
Argentine (Rosario), Sept.	84⅞	85⅛
Argentine (Barusso), Sept.	82	82⅛
West Australian, Sept.	87⅞	88
Russian, Sept.	85⅞	86⅞

Corporation Bonds

(Burns & Wainwright, Ltd.)

PUBLIC UTILITIES

	Bid	Asked
B.C. Power 5's, 1960	92.00	98.00
B.C. Telephone 5's, 1960	104.25	105.25
B.C. Electric 6's, Pfd.	105.25	106.50
B.C. Telephone 6's, Pfd.	104.25	105.75
Calgary Power 5's, 1960	94.25	98.00
Canadian Pacific Railway 5's, 1934	104.25	105.25
Canada Northern Power 5's, 1953	100.25	101.75
Gatineau Power 5's, 1941	76.00	78.00
Western Power 5's, 1949	104.00	106.00

INDUSTRIALS

	Bid	Asked
Beauharnois Power 5's, 1973	37.25	38.75
Burns & Co. 5's, 1958	32.50	33.50
Canada Steamships 6's, 1941	42.00	43.50
Canada Cement 5½'s, 1947	102.75	104.25
General Steelwares 6's, 1952	84.00	86.50
Federal Grain 6's, 1949	91.50	94.50
McColl-Frontenac 6's, 1949	104.50	106.00
Simpson's Ltd. 6's, 1949	104.25	106.00

Foreign Bonds

(Burns & Wainwright, Ltd.)

	Bid	Asked
Australia 5's, 1957	103.875	104.375
Belgium 6's, 1955	103.75	103.25
Bogota 6's, 1945	13.50	14.00
Dehmark 5½'s, 1955	97.26	97.75
French 7's, 1941	175.75	176.25
German Gov't 7's, 1949	33.50	34.00
Italy 7's, 1951	84.00	84.50
Japan 6½'s, 1964	98.00	98.50
Minas Geraes 6½'s, 1959	14.375	14.875
Norway 8's, 1944	105.25	105.75
Queensland 6's, 1947	106.75	107.25
Rome 6½'s, 1952	53.75	53.25

(Above Prices in New York)

Toronto Produce

TORONTO, Sept. 10 (CP).—Produce prices here today:

Eggs—Grade "A" large, doz. 28c.
Churning cream—No. 1, lb., 21c; No. 1 solids, lb., 22c.

Stock Price Changes Somewhat Mixed at Eastern Exchanges

MONTREAL, Sept. 10 (CP).—Today's session of the Montreal Stock Exchange was characterized by irregularity.

Bathurst Paper was up 1 1-4 points to 7 3-4. Dryden Paper was up 1-4 at 4 and Howard Smith held unchanged at the gain registered earlier in the week.

Jamaica Public Service jumped 5 points to a new high of 27.

Strength appeared in Canadian Hydro Electric preferred, which rose a point to 51. Canadian Foreign Investments was another strong leader to rise 1 1-2 at 20. Brazilian rose 3-4 to 8 1-4. The remainder of the list was dull.

TORONTO EXCHANGE

TORONTO, Sept. 10 (CP).—Prices were irregular on the industrial section of the Toronto Stock Exchange today. Volume was 22,059 shares.

Brazilian closed at 8 1-4, gaining 1 1-2; Ford "A" advanced slightly, but among the other interlisteds fractional decreases were marked up for Smelters and C.P.R. while Nickel was unchanged.

Distillers was the leading trader, closing with a 1-2-point gain at 27 1-4. Walkers preferred chalked up a 1-4-point gain at 17 3-4.

Fanny Farmer under heavy trading had a fractional decrease.

(C. M. Oliver & Co.)

	Bid	Asked
A.P. Grain	1	2

A.A. Oils	16	16½
B.C. Power "A"	23½	
Building Products	29	30
B.C. Power "B"	3½	3½
Beath & Sons		3
Biltmore Hats	16½	16
Bell Telephone	131½	132
Blue Ribbon		2
Brazilian Traction	9	9⅛
Crown Corporation	1½	2
Brush Silk Mills	14	16
Canada Bud	3½	3½
Canada Tired	7	4
Canada Canners	3½	5½
Canada Cer. & Foundry	6	6½
Canada Malting	32	33
Canada Dredge	28	26½
Canada Wire & Cable "A"	18	
Canada Wire & Cable "B"	4½	
Canadian Oils	11	11½
Canadian Pacific	10½	10½
Cockshutt Plough	7½	7½
Consolidated Smelters	169	120
Cosmos Imp. Mills	18	18½
Dominion Stores	8½	8½
Goodyear Tire & Rubber	66	68
Goodyear Tire & Rubber Pfd.	53	
Hamilton Bridge	3½	4
Hiram Walkers	26½	27
Imperial Oil	19½	19½
Imperial Tobacco	13½	13½
International Nickel	29½	29½
International Utilities "A"	2	2½
International Utilities "B"	35	1 00
Lake of the Woods	6½	10
Laura Secord	63½	60½
Loblaw "A"	17½	17½
Loblaw "B"	16½	16
Massey-Harris	4½	4½
Montreal Power	32½	33
McColl-Frontenac	13	13½
National Steel Car	14½	
Page Hersey	77½	79½
Power Corporation	8½	8½
Shawinigan	16½	17½
Weston	16	16½
Winnipeg Electric	8	

BANKS

Bank of Canada	53	53½
Bank of Commerce	135	136
Dominion Bank		180
Imperial Bank		158
Bank of Montreal		170
Bank of Nova Scotia	253	255
Royal Bank	137	140
Bank of Toronto	199	200

News of Mines

(Mara, Bate & Co., Ltd.)

Central Patricia Mines — Has ordered extra crushing equipment and tankage, costing $30,000, to go into the property over the waterroute this Fall and to be delivered the rest of the way over the snowroad in December, for increasing the mill tonnage early next year. The additional equipment will probably bring the milling rate to 140-150 tons a day, as compared with 101 tons average the second quarter of this year. Millheads are expected to change little, averaging around .55 oz.

Lakeshore Mines—In its report for the fiscal year ended June 30 last, shows net profit after all charges of $8,237,891, equivalent to $4.12 pe. share, and compares with net of $10,145,705, or $5.07 per share for the year immediately preceding. The decline in net profit for the year under review is largely accounted for by the increase in outlay on taxes account. Should nothing unforeseen occur, the company hopes to continue annual payment of four dividends of 50 cents and four bonuses of 50 cents per share. The balance sheet shows current asset made up of: Cash, $8,675,676; bullion, $396,767; accounts receivable, $5,855; supplies, $302,208; Dominion, municipal and public utility bonds, $1,262,444, and shares in Kirkland-Hudson Bay Gold Mines, $843,896. Liabilities include accoun

FLIGHT. . . by W. D. TIPTON and J. H. MASON

IN aerial combat pilots must whip their ships around extremely sharp corners in their efforts to get on the other fellow's tail. To make a sharp turn, the plane must be banked vertically and the control stick pulled right back into the pilot's stomach, so that the ship is literally climbing around the turn. In this manoeuvre the pilot's feet are on the outside of the turn and centrifugal force is pulling the blood away from the brain.

When fighting planes were flying about 150 miles per hour, pilots had no fear of "blacking out," the temporary insensibility that comes when the blood is drained from the brain. However, pursuit planes are now flying level at 250 m.p.h. In power dives they exceed 400 m.p.h. The human body is not designed to withstand the loads which are built up in these violent high speed manoeuvres, for they may exceed twelve times the normal load to which the body is normally subjected.

This phenomenon calls for a new technique in aerial combat. Actually the plane has become master of the pilot and aviators must slow down their high speed mounts before they indulge in violent combat manoeuvres. However, in the heat of actual combat, the fighting pilot will not have time to think of centrifugal forces and may well knock himself out before the enemy has a chance. Some warning device must be invented so that the pilot will be told when he is reaching the limit of his own endurance.

THE TUTTS . . . By Crawford Young

MEALTIME VISITORS By GLUYAS WILLIAMS

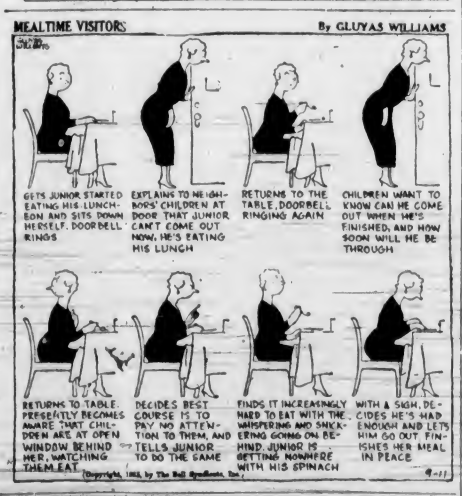

How It Started

By JEAN NEWTON

PILING OSSA ON PELION

"As the cost of living climbs steadily as we go on our way to the new order of abundant life," writes a political commentator, "our State Legislatures aid in the great trek to Olympus by also increasing taxes—adding their Ossa to the Federal Pelion."

For this colorful metaphor betokening the infliction of burden upon burden—or adding insult to injury—we are indebted to an incident related in the stories of the ancient gods and heroes of Greek mythology.

The tale involves the war between the fabled Titans and the gods. While it lasted the giants made things hot for the gods. They made their mistake and met their Waterloo, however, when, in a desperate attempt to climb into heaven, the giants took the mountain Ossa, piled it upon the mountain Pelion and stormed Olympus.

This was too much for the gods. Minerva, thoroughly roused, let loose her thunderbolts. And that was the end of the giants.

A little boy was asked by his Sunday school teacher why a certain part of the church was called the altar.

"Because it is where people change their names," he promptly answered.

APPLE MARY By Martha Orr

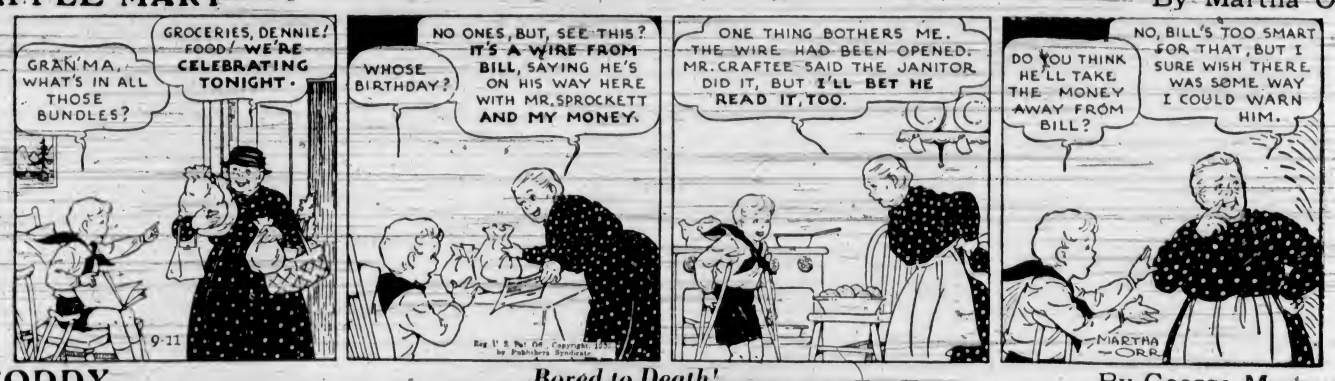

TODDY *Bored to Death!* By George Marcoux

POPEYE By Segar

POP *Now the Colonel Knows Where He Stands* By J Millar Watt

NAPOLEON AND UNCLE ELBY By Clifford McBride

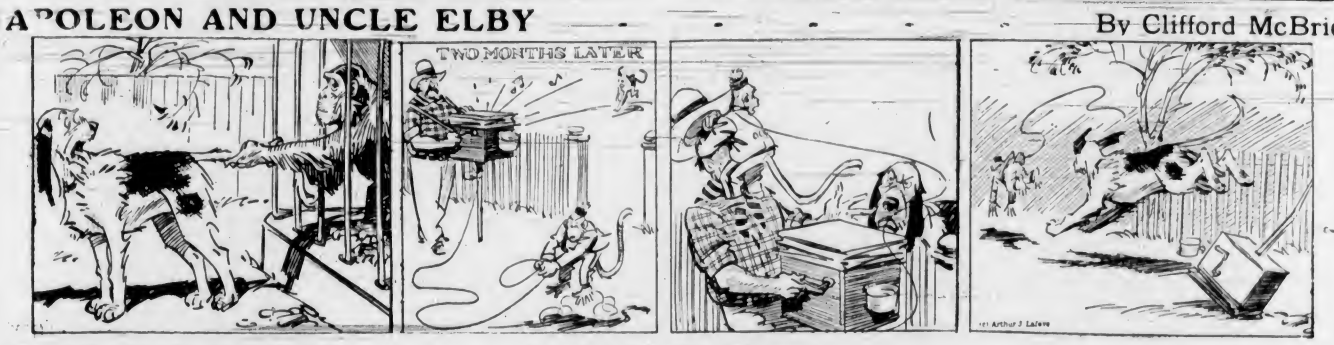

TILLIE THE TOILER *Words That Ring True* By Westover

DIXIE DUGAN *Just Work* By J P McEvoy and J H Striebe

Business and Professional Directory, Want Ads

The Daily Colonist

RATES for CLASSIFIED OR WANT ADVERTISEMENTS

One and one-half cents a word each insertion; nine cents a word a week, with a minimum of ten words, cash with order. No advertisement accepted for less than twenty-five cents.

Death and Funeral Notices, $1.50, first insertion; $1.00 for each additional insertion. Marriages, Cards of Thanks and In Memoriam Notices, $1.50 per insertion

Birth Notices, $1.00 per insertion.

Business or Professional Cards of two lines or under, $2.50 per month. Additional space at $1.25 per line per month.

Advertisers who desire may have replies addressed to a box at The Colonist and forwarded to their private address. A charge of ten cents is made for mailing replies. In this case add three words ("Box ... Colonist") to the count for the number of words.

Out-of-town readers of our advertisements ask advertisers to give address as well as phone numbers, as it is not always possible to communicate through the phone.

Any claim for rebate on account of errors or omissions must be made within thirty days from the date of the same, otherwise the claim will not be allowed.

The Colonist will not be responsible for more than one incorrect insertion of any advertisement ordered for more than one issue.

The Colonist service is available every day from 8 a.m. to 10 p.m., excepting Sunday. Just call Empire 4114.

To insure insertion, Classified Ads should reach The Colonist before 10 p.m. on the day previous to publication.

Classified Ads for The Sunday Colonist will be accepted up to 10 p.m. on Saturdays.

CLASSIFICATIONS

Acreage for Rent	93
Acreage for Sale	82
Acreage Wanted	84
Autos for Hire	86
Automobiles	85
Births	1
Bicycles and Motorcycles	40K
Boats and Launches	87
Building Material	40A
Business Directory	33
Business Opportunities	38
Cards of Thanks	4
Church Notices	9
Clothing, Furs, Shoes, Etc.	40B
Coming Events	10
Dancing	25
Deaths	2
Dressmaking	28
Educational	23
Farms for Rent	92
Farms for Sale	85
Farms Wanted	87
Flats and Apartments to Rent	53
Flats and Apartments Wanted	54
For Sale—Miscellaneous	40
Furniture	40D
Fuel	40C
Funeral Directors	6
Furnished Houses for Rent	55A
Furnished Rooms for Rent	49A
Furnished Rooms Wanted	50A
Hairdressers and Beauty Specialists	21A
Halls to Rent	38
Hotels	40
Housekeeping Rooms to Rent	51
Housekeeping Rooms Wanted	53
Houses for Sale	76
In Memoriam	3
Lodges and Societies	33
Lost and Found	29
Machinery	34
Market Specials	35
Marriages	3
Miscellaneous	37
Money to Loan	31
Monumental Works	8
Music	24
Musical Instruments	40F
Nursery Stock, Plants, Etc.	40H
Nursing and Convalescant Homes	26
Personal	21
Professional Directory	34
Property for Sale	60
Property Wanted	61
Poultry and Livestock	42
Radio	40F
Room and Board	47
Room and Board Wanted	48
Situations Wanted—Female	18
Situations Wanted—Male	17
Stoves, Ranges, Furnaces	40L
Summer Resorts	81
Teachers Wanted	15
Timber	74
To Exchange—Real Estate	75
To Rent—Miscellaneous	38
Unfurnished Houses to Rent	55B
Unfurnished Rooms Wanted	50B
Wanted—Female Help	14
Wanted—Male Help	13
Wanted—Miscellaneous	41
Wanted to Borrow	32
Wanted to Buy—Houses	78
Wanted to Rent—Houses, Unfurnished	57B
Wanted to Rent—Miscellaneous	39
Will Trade	77
Wood	32

1 BIRTHS

HARDIE—At Royal Jubilee Hospital, September 8, to Mr. and Mrs. W. L. Hardie, (nee Molly Thomas), 1439 Monterey Avenue, a daughter.

2 DEATHS

WIDDICOMBE—At the Royal Jubilee Hospital, on September 8, Elizabeth Grace-brook Widdicombe, widow of John Widdicombe, of 502 Dallas Road, aged eighty-four years, born in Cheshire, England, and a resident of Victoria twenty-four years. She is survived by many relatives in England. The remains are resting in Hayward's B.C. Funeral Chapel, from where the funeral will be held on Thursday, September 12, at 2 p.m., Very Rev. C. E. Quainton officiating. Interment in the family plot in Ross Bay Cemetery.

PRIDMORE—At St. Joseph's Hospital, on Monday morning, William Pridmore, aged eighty-eight years, of Burnside Road. The late Mr. Pridmore was born in England and had been a resident of Victoria for the past sixty years, and is mourned by his widow, four daughters, Mrs. T. W. Wilson, of Oregon, Mrs. W. Isbester, of Tillicum Road, Mrs. H. Howard, of Austin Avenue, and one son, William R. Pridmore, of Burnside Road; also seventeen grandchildren. The funeral will take place on Wednesday afternoon at 2 o'clock, from McCall Bros. Funeral Home. Rev. F. Comley will conduct the service, after which interment will be in Royal Oak Burial Park.

NEFF—At an early hour, Tuesday morning, September 10, 1935, at the family residence, 1428 Brooke Street, there passed away John Alexander Neff, M.D., aged seventy-six years. Born in Ontario, the late Dr. Neff practised medicine in Ingersoll, Ont., for fifteen years. Moving his practice to Edmonton, Alta., he resided in that city until his retirement to Victoria five years ago. The deceased was a past master in the King Hiram Lodge, No. 37, A.F. & A.M., in Ingersoll, Ont. Besides his sorrowing widow, he is survived by one son, Dr. Aubrey Neff, chief medical officer of Cyprus, in Mediterranean; two daughters, Mrs. H. H. Depew and Mrs. A. Hill, both of Victoria.

Funeral services will be conducted on Thursday, September 12, 1935, at 2:30 p.m. in the chapel of the Sands Mortuary, Ltd. Rev. Dr. F. A. Henry will officiate. The remains will be laid to rest in the family plot at Royal Oak Burial Park.

Edmonton, Alberta papers please copy.

4 CARD OF THANKS

We gratefully acknowledge the beautiful floral offerings and kind words of sympathy during our bereavement in the loss of a loving daughter, wife and mother, Mrs. J. Drood. Thomas Ceasford and son.

Mrs. Burt-Smith and family wish their friends to know how deeply they have appreciated all kindnesses shown to them in their bereavement.

6 FUNERAL DIRECTORS

THOMSON FUNERAL HOME
1625 Quadra Street Phone G 3612
We Render Efficient, Sympathetic Service
Our Prices and Terms Reasonable
Large Home-Like Chapel
Private Family Rooms
Experienced Lady Attendant
Personal Attention Given Calls Day or Night

Distinctive Funeral Service in Our New Mortuary at Moderate Cost. Experienced Lady Attendant. SANDS MORTUARY, LTD. Phones: E 7911, G 3530 1003 Quadra St.

CARTER'S FUNERAL HOME—Dignified Service. Reasonable Charges. 1612 Quadra St. Phone Empire 4624

HAYWARD'S B.C. FUNERAL CO. LTD. Established 1867. 734 Broughton Street, Victoria, B.C. Phones: Empire 3614, Garden 7579, Garden 7643, Empire 4068.

6 FUNERAL DIRECTORS (Continued)

McCALL BROS. "The Floral Funeral Home" Office and Chapel, Cor. Johnson and Vancouver Streets. Phone Garden 2012

S. J. CURRY & SON, Funeral Directors. Cor. Quadra and Broughton Streets. Phone G 5512

6A CEMETERIES

ROYAL OAK BURIAL PARK, INTER-MUNICIPAL CEMETERY. Plots From $25 to $60, including Perpetual Maintenance. Particulars, Phone G 7111 and G 3812

7 FLOWERS

BALLANTYNE BROS., LIMITED, 639 Fort Street. Phone G 2421. We Telegraph Flowers. CUT FLOWERS AND DESIGNS

ANY FLORAL DESIGNS at lowest prices. Pollock Bros., 1315 Douglas St. G 5315

BROWN'S VICTORIA NURSERIES, 614 View. Design work executed, lowest prices. We grow our flowers. G 5612, G 3521

CUSTANCE FLORAL CO., 641 YATES ST. G 2513. Attractive designs a specialty.

A. J. WOODWARD & SONS, LTD. Established 1892. Designs — Bouquets — Flowers. Anywhere, Any Time. Store: G 5514. Night: G 6285

8 MONUMENTAL WORKS

STEWART MONUMENTAL WORKS, LTD. Take No. 6 car to works. 1401 May Street. Phone G 2452.

10 COMING EVENTS

A GOOD OLD-TIME DANCE, ROYAL Oak Hall, September 13. 9 o'clock. "Red" Barker's Orchestra. 25 cents.

A HABIT TO GET — DANCE TO FRED Mould's music every Saturday at 9. Little Arctic, Cordova Bay. 25c.

BRENTWOOD BADMINTON CLUB dance at Sports Hall, Brentwood Bay, on Friday, 13th, 9 to 2. Auto Across. Orchestra, tickets 50c. Refreshments.

C.C.F. WARDS TWO AND FIVE MEET tonight at 8 o'clock. All members please attend.

CARD PARTY (500), ROYAL OAK HALL, September 12, 8 o'clock; 25 cents.

DANCING, EVERY TUESDAY AND SATURDAY, 9 to 12 p.m., with Bert Zala's Orchestra. Admission 35c. Crystal Garden.

HOLLYWOOD CLUB ("THREE HOURS of pleasure") Winter dance series starts this Friday night, September 13. Spot dances featured with music by Rex Wood's four-piece orchestra. Margaret Jenkins School, Gonzales Bay; 9 to 12. Ladies 25c, gents 35c.

LOOK! PARTNER WHIST, SONS OF Canada Hall's Hall, 1414 Douglas, tonight (Wednesday), 8:45 o'clock. Top $5, two $3, two $2 and specials. Admission 25c.

McMORRAN'S, THE SEASIDE DANCING pavilion. Dance to Stan Cross' skipiera orchestra every Saturday at 9. Admission 25c.

PROGRESSIVE FIVE HUNDRED, TONIGHT, 8:30. 1230 Government Street; good prizes and tombola; admission 25c.

WRESTLING, BOXING—MT. STEPHEN Avenue every Friday, 8 p.m. General admission 10c. Ringside and reserved, 25c.

13 WANTED—MALE HELP

AN INCOME, ALL WINTER, ASSURED you. Phone G 4034, evenings.

EXPERIENCED SUBSCRIPTION SALESman. Give phone number. Box 5258, Colonist.

WANTED — ORGANIST AND CHOIRmaster, Canadian. State salary expected. Box 6492, Colonist.

WANTED—BOY, FIFTEEN YEARS OLD. Apply 727 Fort Street.

14 WANTED—FEMALE HELP

COOK WITH GOOD REFERENCES REquired for small English family. Second maid. Give age, wages and other particulars. Box 8369, Colonist.

EXPERIENCED GENERAL SLEEP IN; references, $15 a month. Box 6511, Colonist.

EXPERIENCED GENERAL. REFERences. Phone G 5201 or Box 8473, Colonist.

GIRL FOR HOUSEWORK. SLEEP IN; give wage, age, reference. Box 8504, Colonist.

HOUSEHOLD HELP WANTED DAILY except Sundays and holidays, from 9.30 to 3. State age, wages required and references; vicinity of Oak Bay Junction. Box 6549, Colonist.

HELP FOR INSTITUTIONS—HOSPITALS everywhere. No experience necessary. $30-$180 monthly. Enclose stamp. Scharf Bureau, 145-328 W. 45th, New York.

LEARN HAIRDRESSING

ENROLL NOW—FOR SPRING GRADUATION

Individual Instruction — Easy Terms. Call or Write. MOLER HAIRDRESSING SCHOOL, Room 308, 1004 Douglas Street.

WANTED — HAIRDRESSERS — THE OPportunity you've waited for—Special Summer course in hairdressing, at lowest price ever offered, for limited time only. Enroll now. Victoria Hairdressing School, Room 114, Woolworth Bldg. Write or call.

WANTED — GOVERNESS, QUALIFIED teacher for Gulf Island seaside farm home; six children, ages 13 to 5; accommodation, washing, small remuneration. Box 6543, Colonist.

WANTED — COMPETENT COOK-GENeral, for small apartment; sleep out. References required. Apply Box 6526, Colonist.

WANTED—YOUNG LADY FOR HOUSEwork; one who appreciates a good home; every afternoon off. State wages required. Box 8474, Colonist.

WANTED — YOUNG WOMAN, COOK (laundress); sleep in; good reference. E 6830.

WANTED—FAIRFIELD DISTRICT, CAPable general help; sleep out. Box 6438, Colonist.

WANTED — EXPERIENCED WINDOW trimmer, department store. Box 8374, Colonist.

17 SITUATIONS WANTED—MALE

A. J. GREGG — HOUSE WINDOWS cleaned, outside, 6c each. G 5623.

CAPABLE YOUNG MAN DESIRES BUSIness training in office. Has knowledge of bookkeeping, typing, etc. Splendid references. Box 6372, Colonist.

CAPABLE YOUNG MAN SEEKS POSItion, drive truck, car. Will do anything. Box 6542, Colonist.

EXPERIENCED WEST COAST MASTER mariner (48); "Old Worcester," ex-navigating officer, Canadian navy (wartime service); also holder of second mate's foreign-going London, B.O.T., and first aid certificates, of sober and reliable habits, seeks any position for which qualified, deep-sea or coastwise. Box 6355, Colonist.

EXPERIENCED FARMHAND REQUIRES work, good milker, teamster, reliable worker, will work for small wages. Box 8479, Colonist.

FOR GARDENING OR ODD JOBS; REliable worker. Phone E 9767.

JAPANESE BOY WANTS WORK. PHONE G 8634.

NOTICE — YOUNG POULTRYMAN, chick-sexer, requires work; best references. Box 6371, Colonist.

RELIABLE CARPENTRY, KALSOMINING, painting. Low charges. E 4270.

SPLENDID CHINESE COOK AVAILABLE Sept. 20. Home preferred. Phone E 5847.

17A PAINTERS A. D DECORATORS

PAPERHANGING, PAINTING, KALSOmining. Low prices. G 3471.

SUNWORTHY PAPER, $7 ROOM, INcludes labor and material. Archer, G 2936.

17C CARPENTERS AND CONTRACTORS

ALTERATIONS, HOUSEBUILDING, CONcrete work, repairs. O'Regan, G 7862, G 3268.

17E GARDENERS

LAWNS LAID, BORDERS PLANTED, shrubs and hedges pruned. E 6426.

17 SITUATIONS WANTED—MALE (Continued)

WEATHERSTRIPING

PEACE METAL WEATHERSTRIPS FOR draughty windows and doors. See demonstrations at the fair. Industrial Building. B. T. Leich, E 8685.

18 SITUATIONS WANTED—FEMALE

DOCTOR'S DAUGHTER (ENGLISH), 29, experienced commercial political school secretary, possessing personality, initiative, domesticated, wants job as stenographer, matron, housekeeper, etc. Reasonable offer refused; references. Box 6484, Colonist. Phone G 0045.

EXPERIENCED STENOGRAPHER IN legal work desires position, whole or part time. Phone E 2027.

MAN AND WIFE, HIGHLY RECOMmended, entire work, private family or caretakers. Employment Service of Canada, 1001 Langley. Garden 2411.

REFINED HOUSEKEEPER, 42, WILLING hard worker, steady, fond of children; excellent references. State salary. Box 8356, Colonist.

RELIABLE WOMAN WISHES WORK, any kind, in or out of town. Phone Y.W.C.A.

WANTED — FOR YOUNG GIRL ATtending Normal School, Christian home and board in return for services. Box 6509, Colonist.

YOUNG WOMAN, WORK, HOUR OR day. G 0020. Room 62.

NURSING AND CONVALESCENT HOME

26

PRIVATE NURSING HOME — CHRONIC, aged and convalescent cases. 1114 Pendora. Phone G 7418.

SUNHILL Sanitarium, beautifully situated, for the care of medical, chronic, convalescant and aged cases. E 5021.

21 PERSONAL

ACCUMULATED WASTE IN YOUR EYStem becomes a carbonizer, or in other words a speed reducer and a vitality destroyer—the parent of old age. Proper eating, drinking and thinking will prevent this. Remember, it's not the quantity of food you eat, but the food your system is able to assimilate. Try our coarse whole wheat bread, molasses, molasses, sugar or white flour; it's easily assimilated by the most delicate. Enjoy our building foods daily and live a long and useful life. Golden Loaf Bakery, 711 Fort Street.

AVOID THE UNCERTAINTY—SEE THE tested proof before having your next permanent. Bert Wanda Hairdressing, phone E 4023, 709 Fort Street.

A DAILY MENU CHANGE AT THE Mayfair Cafe offers you appetizing meals. 1011 Broad St., at Fort.

A FRESH FISH, NICELY COOKED, IS appetizing and nutritious. Askey's Fish Market, 524 Yates. G 7101.

ACCURATE READING WITH CHART, 25c. Expert. Balmoral Hotel.

ECZEMA, ITCH, PIMPLES, PILES—TRY a Gerard Lee Chinese remedy. 838 Cormorant, Spencer's Hudson's Bay, Owl.

GORDON HEAD MELONS — "NONE better." Local strawberries and all choice fruits in season. LILLY'S, 1409 Douglas Street. Phone E 5511.

GORDON FURRIERS, 401 JONES BLOCK, 715 Fort Street, just off Douglas. Bring your furs now for repairs or alterations.

IN THE GLARE OF INTENSE SUNLIGHT, or too much artificial light, your eyes are uncomfortable. Crucite lenses will shut out the excess light without changing the colors. Stop in and let us fill your prescription with Crucite lenses.

JOSEPH ROSE, Opt.D.
1013 Government Street

LADIES—When you see our overcoats for Autumn, your decision will be to buy from Gordon Ellis, Ltd., 1107 Govt. St.

LADY'S RETURN TICKET, C.P.R. TO Hamilton, reasonable sale. Phone E 3559.

WATER DIVINER

MEMBER Canadian Association of Professional Diviners. Health method. Every location guaranteed to be on crown or spring. D. A. Downey, R.M.D., Sidney, B.C.

MABEL ORR (INTERNATIONALLY known medium), 734 Humboldt, near Douglas.

PRINTING AND RUBBER STAMPS Sweeney-McConnell, 1012 Langley. G 2412.

RUPTURE — TRUSSES AND BELTS made and expertly fitted. Surgical Appliance & Supply Co., 742 Fort.

SCHOOL CASES, 14 AND 16-INCH, FROM $3.95; holiday bargain, 22-inch fibre suitcases, $1.45. McMartin's, 718 Yates Street.

TRUNK AND SUITCASE LOCKS AND repairs. Waites' Key Shop, 719 Fort.

SPENCER CORSETS, SURGICAL BELTS. Lottie M. MacLean, 745 Yates. E 7624.

WOULD THE LADY AND GENTLEMAN who so kindly helped me after the motor car accident on Fairfield Road on Saturday morning last, please communicate with Dr. M. Rundle Nelson? Tel. E 5515.

WILL THE PERSON WHO DAMAGED green Pontiac car at Victoria Golf Club Monday afternoon please communicate with the secretary of the club, and save further trouble.

YES! BE PARTICULAR AND HAVE your shoes repaired by Bob Hawkes, 616 Trounce Alley, back of Union Bldg.

WEDDING INVITATIONS
ANNOUNCEMENTS
VISITING CARDS

ARE YOU DESIROUS OF SECURING THE FINEST IN PRINTING AT A MODERATE PRICE? DO NOT DELAY TILL THE LAST MINUTE. PLACE YOUR ORDER NOW!

THE COLONIST
1211 Broad Street Phone G 5241

PRINTING—LITHOGRAPHING
BOOKBINDING—ENGRAVING

21A HAIRDRESSERS AND BEAUTY SPECIALISTS

ABOVE THE AVERAGE PERMANENTS by above the average operators at popular prices. Firth Bros., 835 Fort Street. E 2544.

BOBETTE SALON, G 5652. CLUBTER curl or Gloria oil perm. Reasonable.

HAIRDRESSING IN YOUR OWN HOME, by experienced operator. Phone E 6125.

HAIRDRESSING IN YOUR HOME; EXperienced operator. Empire 7502.

LA FRANCE BEAUTY SALON FOR good permanents, 1110 Douglas Street. G 7442.

NO ELECTRICITY PERMANENT, BELLE Beauty Shoppe, 1025 Cook Street. C. W. (Bill) Atkinson. G 4343.

OIL OF TULIP PERMANENTS AT VERY low price. Victoria Beauty Parlor, 1218 Broad Street. Phone E 8575.

THE NEW MURLA STEAM-VAPOR method combines steam oil treatment and permanent wave in one, revolutionizing old electric methods. HILDA BEAUTY SHOPPE. E 0723.

23 EDUCATIONAL

BUSINESS, RADIO AND PREPARATORY courses of study. Day and evening classes. Sprott-Shaw School. E 7184.

HIGH SCHOOL AND COLLEGE BOOKS bought, sold and exchanged. College Book Exchange, Port and Pernwood.

NELLIE SCOWCROFT, L.T.C.L. (England), and Winifred Scowcroft—Elocution, dramatic art, public speaking, pianoforte. Studio 1034 Queens Avenue. Phone G 7291.

PRIVATE TUITION — J. F. SAMPSON, B.C.L.S., 1703 Davie Street. G 1083.

SEXTON PRIVATE HIGH AND PREPARatory School for Girls. Kindergarten. 965 Fort Bay Road, Victoria, B.C. Miss E. F. Roberts, L.L.A. G 7313.

THE ROYAL BUSINESS COLLEGE. Autumn Term Begins September 3. ENROLL NOW. Telephone G 5019 for Information and Prospectus. Principal: E. W. Sayer (Maunsell), 1006 Government Street.

24 MUSIC

ELEANOR BARFOOT, L.R.A.M. LESsons resumed September 3. G 2362. 944 Oliver.

MRS. RUBY MOORE, 2248 QUADRA ST. Tuition, violin, piano, theory. G 6688.

SEMPLE STUDIOS—VIOLIN AND PIANO. Studio E 3811; residence G 7782.

DOUBLE SERVICE IN WANT ADS

You can telephone your answers as well as your classified advertisements to The Colonist. Readers are often interested in Want Advertisements that do not carry the names or addresses of advertisers, but a Colonist box number. For the accommodation of those readers who find it inconvenient to write an answer, and to serve the advertiser better

We Will Take Replies to Box Numbers Over the Telephone

The Colonist service is available from 8 a.m. to 10 p.m., excepting Sundays. Phone Empire 4114

24 MUSIC (Continued)

MRS. E. FERGUSSON, F.T.C.L. (England), visits Victoria Fridays, commencing September 13. Classes 7:30 p.m., 1112 Government Street. Public speaking, day, 1249 Rockland Avenue. Singing, elocution, French. E 5218.

PIANO

IAN A. GALLIFORD, A.T.C.M. PIANOforte and theoretical subjects. 1524 Elford Street. E 0119.

MISS D. MOORE, L.A.B., MODERN methods only; adults, children; music clubs, rhythmic bands; low fees. 1248 Rockland (near Linden). E 5219.

MISS FOX, PIANO LESSONS, SPECIAL method for beginners. Phone G 3527.

VIOLIN

NANCY LEWIS SMITH, VIOLIN TUItion. Studied in Germany and London. Violins provided for beginners, becoming their property if one year's tuition is taken. Phone Albion 39M.

SINGING

VOICE CULTURE, SONG INTERPRETation. Major Crompton, phone E 3897.

25 DANCING

DOROTHY COX—ALL BRANCHES AND ballroom; term com. Sept. 12. E 7658.

LEARN TO DANCE! FLORENCE CLOUGH Dance Studio, 930 St. Charles. E 2778.

VIOLET FOWKES STUDIO REOPENING September 9; all types dancing. E 2065.

28 DRESSMAKING

EXPERIENCED DRESSMAKER, 1131 Leonard Street. Coats, suits and alterations. E 8555.

29 LOST AND FOUND

FOUND — YOUNG ENGLISH SETTER dog. Phone E 7373.

LOST—BETWEEN ST. PATRICK STREET via Windsor Road and Monterey Avenue, small brown purse containing money and keys. Telephone G 1847. Reward.

LOST—FIVE YEARS AGO, CIGARETTE case, tortoise shell, gold hinges; has anyone got same? Reward. E. C. Thompson, 1375 Wilsth, Vancouver.

LOST—GOLD RING, SET WITH DIAmonds and emeralds, sentimental value; reward. Box 8381, Colonist.

LOST—LADY'S GOLD WRIST WATCH between Monterey and St. David Street, Oak Bay, Saturday night. Phone E 2637.

31 MONEY TO LOAN

A MORTGAGE IN AMOUNTS FROM $250 to $6,000 can be arranged by our mortgage department; 7 per cent interest; quick decisions. Building loans a specialty; repayments to suit. P. R. Brown & Sons, Ltd., 1112 Broad Street, phone G 7171.

ANY AMOUNT FOR FIRST MORTGAGE, up to $2,000. Moderate charges; quick decisions. Building loans a specialty. Brown Bros., 214-15 Pemberton Building.

MONEY AVAILABLE FOR OAK BAY mortgages at lowest rates. Heisterman, Forman & Company.

33 BUSINESS DIRECTORY

BAILIFF

A. W. WALSH, GENERAL BAILIFF AND collector. G 7424. 635 View.

CHIMNEY SWEEP

CHIMNEY SWEEP—W. CALEY. PHONE E 1423. Best service value.

HEARN, CLEAN CHIMNEY SWEEP. Phone G 7843. 2167 Rose Street.

EMBOSSED STATIONERY

PRIVATE STATIONERY EMBOSSED IN any design or color. The Colonist, Commercial Printing Dept. G arden 5241.

FLOOR SURFACING

V. L. HARDWOOD FLOOR CO., 707 Johnson: reduced prices. G 7314.

WESTERN FLOOR, 454 GORGE ROAD. Old or new floors. E 8913.

LITHOGRAPHING

LITHOGRAPHING — LITHOGRAPHING, engraving and embossing. Nothing too large and nothing too small. Your stationery is your advance agent. The Colonist Printing & Publishing Co., Ltd.

INSURANCE

BUY CANADIAN INSURANCE. LOWEST rates. Dependable companies. Squire Deel Realty, 1239 Broad Street. G 4521.

FIRE, AUTO INSURANCE — SEE LEE. Fraser & Co., Ltd., 1222 Broad St.

PATENT ATTORNEY

A. W. BOYDEN, REGISTERED PATENT attorney, 402 Union Bldg. E 0938.

PUBLIC STENOGRAPHERS

ETHEL SEYMOUR, 307 CAMPBELL Building, Douglas Street. Phone G arden 2535. Authors' manuscripts, law and general. Strictly confidential.

WINDOW GLASS

WINDOW GLASS REPLACED AT shortest notice. Auto glass replaced while you wait. Mellor Bros., Ltd., 919 Broughton Street. Phone G 5621.

WOOD AND COAL

SPECIAL SALE FOR YOUR WINTER wood—Island slabwood, never been in salt water; get what you pay for. $3.25 cord, 3 cords $9.50. Inside blocks, $4.00 cord; first growth dry cordwood, stove lengths, $5.50 cord. Agents for Youbou Timber Co. E 2748—Old John Fuel Co., 2922 Douglas Street.

WOOD WOOD

ALL UP-ISLAND SLABWOOD, 1 CD. $3.25. First-growth cordwood in 4 ft. lengths, done dry, $4 cd.; in 2½ cd. lots, stove lengths, 25-25-cd.; dry inside blocks, $4 cd. These prices for week. E 1843.

A. M. FUEL CO., SPECIAL 2 WKS., INside fir, real dry, $4.50 cd.; kiln dry kindling, $4.50 cd. E 1701.

A1 FIR MILLWOOD, $2.00 PER CORD. C. D. Shaw. G 7995.

ALL BEST AND DRY CEDAR, $7.50 half cord; 2, $2.75. E 6722.

CORDWOOD—4 FT., 1ST GROWTH, $4 cord. E 8849. S. Spaven.

CAN WOOD AND COAL, G 3266. CORDwood, any lengths; four-foot, $4.

DRY UP-ISLAND DOUGLAS FIR, NEVER been in water, $3.25 cd., 2 cds. $6.00, special sale price. E 8539.

FIR MILLWOOD, $3 CORD; CORDwood, inside blocks, kindling, sawdust, coal; prompt delivery. O 5225 and G 6399.

FIRST-GROWTH EXCELLENT CORDwood, 12 miles out; from two cords up, four-foot. Phone E 2648.

GUARANTEED DRYLAND DOUGLAS FIR $4 cord, stove blocks, direct from Kapoor Lbr. Co., $3.25 cord; $6.25 2 cords. Sooke Lake Wood Co. E 8111.

$2.75 CD.; 2 CDS. $5.00; 4 CDS. $10; guaranteed Douglas fir millwood. Inside blocks, $4 cd. Heavy slabs $2.50. Bone-dry slabwood, $4.50 cd. Bone-dry cordwood, stove length, $5.75 cd. Distributors, Selkirk Lbr. Co.'s wood. G 5334.

4-FT. CORDWOOD DRY, $4.50 PER cord; green $4.25 per cord. Painter's Hardwood. G 2541.

$3 CD. IN TWO-CORD LOTS. 100% FIR millwood. Colwood Wood Co. G 6044.

33 BUSINESS DIRECTORY (Continued)

$3.25 CORD. WE MAKE IT COMfortable for the customer: already split, wood and heavy thick bark slabs; all stove lengths; guaranteed all fir and dryland. G 3015. Hillcrest Better Fuel.

$3.75 UP-ISLAND SLAB 12" RODsers Wood Co. Alpha St. G 2214.

34 PROFESSIONAL DIRECTORY

ARCHITECTS

P. LEONARD JAMES, F.R.A.I.C., ARCHItect. Todd Road, Oak Bay. E 8910.

CHIROPODY

BATHS, MASSAGE, CHIROPODY. MRS Barker, 239 Howe, Fairfield. G 1861.

MASSEUR

SWEDISH MASSEUR, H. LOWENBORG. Treatments, home and hospital. Appointments, E 9989.

OSTEOPATHIC PHYSICIANS

DR. VERNON B. TAYLOR, REGIStered and licensed. 405-7-9 Belmont Building. Phone Empire 7623.

37 MISCELLANEOUS

SAWS, ALL KINDS, FILED, SET, gummed, etc. Phone W. Emery, 4567. Gladstone Avenue.

TAKE NO CHANCES!

YOU DEMAND THE BEST FOR your office or social requirements. You like fine printing—everybody does. The sure way of getting satisfaction is to place your next order with

THE COLONIST
Printing—Lithographing—Bookbinding
Engraving
1211 Broad Street Phone G 5241

38 TO RENT—MISCELLANEOUS

STORE TO RENT, IN HEART OF OAK Bay's shopping district. Hot water heated with hot and cold running water. Very reasonable rental. Apply,

THE ROYAL TRUST CO.
1202 Government Street
Phone G 0151 or E 4128

40 FOR SALE—MISCELLANEOUS

40A BUILDING MATERIALS

C.P.S. LUMBER & TIMBER CO., LTD.

COURTEOUS PROMPT SERVICE

All Grades of Lumber
Let us have your enquiries
C.P.S. LUMBER CO. Phone G 7121

CANADIAN Western Woodworkers Bashes, doors and general millwork. G 4012.

LUMBER FOR EVERY PURPOSE—Large stocks, keen prices. Wood grained Gyproc, etc. The Moore-Whittington Lumber Co., Ltd. G 3211 or F 2911.

STAR GRADE SHINGLES, $2.50 PER square. Dalziel Box Co. G 1422.

SIDNEY SPEEDY SERVICE
WE CAN TAKE CARE OF YOUR REquirements in Lumber and Building materials.
We carry a complete stock and can give you prompt service on small or large orders.
SIDNEY LUMBER
Phones: Victoria G 2515, Sidney 6
2116 Government Street and Sidney, B.C.

THE MOORE-WHITTINGTON LUMBER COMPANY, LIMITED
Large Stock — Right Prices
Export Rejects, Good No. 3 Shiplap, Dimension, Short Siding and Flooring.
Inspect Our Sawmill Plant, Pleasant Street
MODEL KITCHEN, Bridge and Hillside
VISITORS WELCOME

40B CLOTHING, FURS, SHOES, ETC.

FOR SALE, CHEAP, OVERCOAT, FROCK coat, dinner jacket and evening coat, in good condition, size 42. Phone E 9258.

40D FURNITURE

A PILLOW-ARM CHESTERFIELD SET (3 pieces), so comfortable, hard-wearing of best quality, in china tables, $6.50 and $7.50. Holland Bros., E 0913, 715 Pandora.

QUALITY—FIRST CONSIDERATION
MODERN USED FURNITURE
Simmons Beds and New Mattresses
SATISFACTORY SERVICE
WILLOWS PLOWMAN CO
705 Johnson Street Phone G 4424
A Different Second-Hand Shop

SOLID WALNUT DINING-ROOM TABLE and chairs, like new; orthophonic electric gramophone; Singer sewing machine, sleeping bag, boat, dog house, garden tools. Phone E 6036.

SOME GOOD FURNITURE FOR SALE at 1441 St. Patrick Street.

40E MUSICAL INSTRUMENTS

GUITAR PLAYERS — CALL AT OUR store and examine the new model Oretech guitars. Quality instruments at moderate prices. Fletcher Bros. (Victoria), Ltd.

PIANOS GREATLY REDUCED! COTtage, $49.50; cottage, $64.50; The Duchess, $117.50; Merrifield, $115. As low as $10 down, easy monthly payments arranged. Third Floor, Hudson's Bay Company.

UPRIGHT GRAND HEINTZMAN PIANO, in perfect tone and condition. Owner going to England. $150. Great bargain. Box 6549, Colonist.

40F RADIO

EXPERT RADIO REPAIRS. WORK guaranteed. George & Son, 713 Pandora Avenue.

GIVEN AWAY FREE—TUBE CONtainer; also, we test your tubes free, new low price on tubes. Aaronson's, 1229 Government St. G 4722.

JUST ARRIVED, THE SENSATIONAL new Rogers Radio for 1936, with metal spray tubes. Aks us for a demonstration. Fletcher Bros.

1935 WESTINGHOUSE ALL-WAVE RAdios, $29.75 to $475.00; also electric radios for hire by week or month. Aaronson's, 1335 Government St. G 4722.

40H NURSERY STOCK, PLANTS, ETC.

FOR SALE—SOIL, MANURE, CINDERS, gravel, filling, rock. Delivered. E 8451.

40K BICYCLES AND MOTORCYCLES

CCM BICYCLES, $12.50 TO $27.50. Bicycles repaired. Your money back if not satisfied. Just received a shipment of new English bicycles, with B.S.A. coasters and extra front brake, $34.50 complete, on easy terms. Victory Cycle Works, 1338 Govt., Street, cor. Johnson. G 4722.

FOR SALE—EXCELSIOR MOTORCYCLE, twin, AI shape, cheap, $20. Box 6463, Colonist.

PLIMLEY & RITCHIE GUARANTEE ALL their bicycles, new or rebuilts. Old bikes accepted as part payment. You are invited to inspect our new stock. 641 View Street, in the Arcada Block. E 2113.

TO SCHOOL ON A BICYCLE—THAT IS the healthy, convenient and economical way. New machines are now very reasonable and can be purchased on monthly or weekly terms. Robinson's, 1320 Broad Street, opposite Colonist.

40L STOVES AND RANGES

AGENT McCLARY FURNACES. REpair parts and castings. Pipes renewed. Casson's, 601 Esquimalt Road. E 7413.

ABSOLUTELY HIGHEST PRICE PAID for stoves and heaters, etc. G 6634.

FOR GOOD, NEW AND USED RANGES, Boilers, furnaces and all good repairs: Southgill, 801 Fort St. G 2981.

GURNEY FOUR-HOLE ELECTRIC range. Like new, with oven and warming closet; cheap for cash; no dealers. Phone E 4455.

MONARCH MALLEABLE RANGE, COMpletely reconditioned and good for years of service. A bargain, $45.00. Coast Hardware (formerly Hall's).

NEARLY NEW MOFFAT ENAMELED gas range and heater to match. 2356 Alder Street.

40 FOR SALE—MISCELLANEOUS (Continued)

RANGE AND FURNACE CASTINGS FOR most makes. B.C. Hardware, 716 Fort Street.

SIX-HOLE BRITANNIA STEEL RANGE with Imperial oil installation, complete; may be seen at Dowell's, Wharf St. What offers? E 6129, after 5 p.m.

SIX-HOLE RANGE, WATERFRONT, warming closet, enamel oven door, thermometer, $27.50. Carter's Stove Store, 633 Fort Street. E 2511.

USED ELECTRIC, COAL, GAS RANGES. Agent for Gurney ranges. McDowell & Mann, 1000 Douglas Street. E 4135.

40X MISCELLANEOUS

BEAUTIFUL NEW BOOKCASE, WRITing desk combined, unpainted wardrobe, G.E. radio, etc. Evenings, 3164 Yates.

CALL US FOR FREE ESTIMATES ON repairs to all makes of electric washers. No obligation. Phone G 7511.

CAMERA repairs and supplies; professional advice. The Art Centre, 752 Fort.

ELECTRIC WIRING AND REPAIRS TO irons, toasters, curlers, heaters and all appliances. H. P. D. Mainwaring, 732 Fort. Phone G 7621.

ENGRAVING FOR ALL PURPOSES—Cups, medals, bowling balls, etc. A. G. Porter, 112 Woolworth

A Mart for Busy Readers—Property for Sale or Trade

55 HOUSES TO RENT
(Continued)

57 WANTED TO RENT—HOUSES

57A FURNISHED

WANTED—FULLY FURNISHED HOME, three bedrooms; give particulars and rent. Box 6473, Colonist.

WANTED—OCTOBER 1, FOUR-ROOMED furnished house or apartment, ground floor, two people. Box 6405, Colonist.

57B UNFURNISHED

FIVE-ROOM HOUSE; CLOSE IN; BASEMENT, garage. Box 6426, Colonist.

WANTED TO RENT — UNFURNISHED four or five-room bungalow, strictly modern, with furnace and garage. Box 6330, Colonist.

WANTED — FOUR ROOM MODERN bungalow, close to street car or bus. Box 6390, Colonist.

61 SUMMER RESORTS

BEAUTIFUL SHAWNIGAN LAKE ACREAGE. No reasonable offer refused. 603 Montreal

61A COTTAGES AND CAMPSITES

TO RENT — SUMMER HOME, CLOSE beach; or board. Apply C. G. Estes R.M.D. 4, Cordova Bay.

TO RENT — FULLY-FURNISHED COTTAGE, private beach. Brentwood Bay. Phone Keating 38X.

65 AUTOMOBILES

RADIATORS AND FENDERS

AUTO RADIATOR, BODY AND FENDER Specialists. Workmanship that cannot be excelled.
BURGESS BROS.
1209 Quadra St. Empire 8231

65A FOR SALE

A 4-TON LEYLAND TRUCK ENGINE, 1150, 6-ton Packard engine, $75; 1930 6-cylinder Chevrolet engine, $50; 1 new 2-ton Gertord, very cheap for cash; 12-cylinder Packard engine, in good condition, $75. 1½-ton International truck parts. We have spare parts for the following late model cars in stock: 1924-30 Buicks, Cadillac, Chevrolet, Chrysler, Dodge, Essex, Model "A" Ford, Hudson, Hupmobile, Jewett, Paige, Pontiac, Reo, Studebaker, Willys-Knight; also a large assortment of truck parts; 6-ft. tires, all sizes, batteries, generators, starters.
PACIFIC AUTO WRECKING CO., LTD.
937 View St. Phone E 7521

A REAL BUY — 1925 BUICK SMALL "6" coach, new paint job, four brand new tires, motor just overhauled, running quietly and developing lots of power; extremely light on oil. Licensed and ready for care-free motoring. Full price $125
W. FRANK CAMERON
Auto Parts
949-953 View St. Phone E 6632

AVOID FIRE—Engine and chassis steam cleaning. Chet Dowman, 724 Johnson.

COMPLETE TUNE UP OF YOUR MOTOR, $3.50. "Autolec" system: ignition, carburetion, valve lash, general check-up. Chet Dowman, 724 Johnson Street.

"LET GEORGE DO IT"—GEORGE COX, Expert Auto Top and Body Builder. 1003 View Street. Phone G 2143.

1930 GRAHAM SEDAN

MECHANICALLY IN PERFECT CONdition, practically new tires and good original finish, upholstery, interior fittings, etc., in every way like new. A smart and economical car for the family. A real dollar for dollar value.

TODAY'S BEST BUY
$385
THOS. PLIMLEY, LTD.
Distributors of Quality Transportation
1010 Yates St. G 7161

QUICK CASH SNAPS — FORD ROADster delivery, $35. Durant sedan, $40. Durant sports touring, $60. Ford sedan, $40. Buick "4" touring, $45; all licensed, running well. Special, 1930 Ford coupe, at snap price, terms. Mutual Auto Sales, 932 Johnson.

SEE BILL BRIDGWOOD FOR EXPERT repairs on your car. Nash and Chevrolet specialist. Phone E 0231. Corner Broad and Pandora.

1934 PONTIAC CABRIOLET

THIS BEAUTIFUL TAN COUPE IS IN the peak of condition, run very little, complete equipment. Will accept trade and give terms up to eighteen months.
OUR PRICE
$875
BEGG MOTOR CO., LTD.
865 Yates St. G 1144

USED TRUCK TIRES — 30 X 5, 32 X 6 new 4-ply cord, $18. Yates.

BUY HERE WITH CONFIDENCE

$895—1934 CHEVROLET SPECIAL SEDAN.
$675—1934 PLYMOUTH SEDAN, 1933.
$650—HUPMOBILE SEDAN, 1931.
$375—GARDNER SEDAN, 1929.

SPECIAL

BRAND NEW 1935 CHEVROLET roadster, standard model, with rumble seat.
$795
THE MOTOR HOUSE (VICTORIA), LTD.
Chevrolet Dealers
Phones E 6722-E 1107 921-971 Yates St.

1934
POPULAR MODEL FORD DE LUXE COUPE
Performance and appearance like new, upholstered in velvet mohair, equipped with safety glass in all windows, motor and tires in perfect condition.
$795
1929
AUBURN FOUR-DOOR SEDAN
Modern appearance, roomy interior, nicely appointed, upholstery and paint in splendid order, tires in first-class condition. Priced for prompt sale.
$375
CONVENIENT TERMS ARRANGED

1931 WHIPPET SEDAN $350
1929 OAKLAND COACH $350
1931 CHEVROLET DELIVERY $325
1930 RUGBY PANEL DELIVERY $325

NATIONAL MOTOR COMPANY, LIMITED
819 Yates St. G 6177
Open Evenings

1931 PONTIAC DE LUXE SEDAN. This car has had exceptional care, one owner only $595
1931 HARLEY DAVIDSON MOTORCYCLE $225
1924 ENGLISH TRIUMPH MOTORCYCLE $250
CECIL EVE MOTORS, LTD.
645 Yates Street
G.M.C. Trucks Pontiac Cars

BUICK COUPE—Five-passenger, smart in appearance and first-class mechanically $395
STAR COACH—A good little car at a low price $200
Assortment of Others
DAVIS-DRAKE MOTORS, LTD.
Buick and Oldsmobile Cars—G.M.C. Trucks
Fort St. at Quadra Phone G arden 6104

JAMESON MOTORS
For Best Values in Used Cars
1930 Essex Sedan, in perfect condition, snap for $345.00
1929 Hudson Sedan, in good condition, reduced to $45.00
1929 Chevrolet Coach, in first class condition, new tires and battery for only $45.00
1930 Ford 1½-ton Truck with panel body, reduced to $25.00

1926 CHEVROLET SEDAN, IN good running order, two new tires and looks well; economical transportation for a small investment $125
JONES BROS. SERVICE STATION, LTD.
Yates at Quadra Phone E 4021

1927 FORD COUPE FOR SALE. GOOD condition. Phone G 4891.

TO OUT-OF-TOWN SUBSCRIBERS

Out-of-town subscribers who wish to answer advertisements in which only the telephone number of the advertiser is given, may mail their replies to The Colonist, and The Colonist will communicate such replies to the advertiser.

65 AUTOMOBILES
(Continued)

1928 PONTIAC COUPE, splendid shape $295
1931-32 HUPMOBILE DE LUXE SEDAN $595
1925 DODGE COUPE $95
1927-28 HUPMOBILE SEDAN, a beauty $295
1929 CHEVROLET DELIVERY VAN $195
1926 CHEVROLET SEDAN $95
MASTERS MOTOR CO., LTD.
809 Yates Phone E 3547

1930 DODGE SEDAN, HYDRAULIC brakes, completely overhauled. 1465. 1929 Nash small "6" coach, like new, be sure and see this at $475. 1936 models now on display. Burton & Williams Motors, Ltd., Nash and LaFayette agents, 1001 Blanshard Street. E 9415.

1929 NASH SPECIAL "6" SPORT roadster, overhead valves, twin ignition, one shot lubrication and other extras. Will be sold for first reasonable offer. G 7032.

1934 FORDOR SEDAN — TRUNK, radio installed, $725; 235 Government Street.

1929 FORDOR SEDAN, GOOD CONdition. Apply 1363 Bee View.

65B WANTED

LIGHT CAR WANTED FOR CASH. BOX 6489, Colonist.

WANTED—WILL PAY ALL CASH FOR an exceptional value in a used car. Box 6520, Colonist.

WE WILL BUY, SELL OR EXCHANGE your car. Empress Garage. E 7632

67 BOATS AND LAUNCHES

BOAT LUMBER, CEDAR, SPRUCE AND oak stock, low prices. Spruce oars 11-25 pair, shaped DALZIEL. G 1422

FOR SALE — SAILING DINGHY, clinker-built, "I" design, 14 feet 6 inches over all, gaff rigged; also fast runabout launch, 17 feet by 4 feet 9 inches. Oak Bay Boathouse.

TWO GOOD LAUNCHES, 24 TO 26 FEET. One fast mahogany runabout, the other, best fishing boat on Rashich Arm. Reason, giving up keeping boats. E. B. Andros, Brentwood, tel. 48Q. Keating.

WANTED—30-FOOT GAS BOAT, REAsonable for cash; state price and address. Box 6257, Colonist.

75 BUSINESS OPPORTUNITIES

FOR SALE—WELL EQUIPPED REPAIR garage as going concern, good connection. Box 6388, Colonist.

GOING CONCERN—100 ACRES, NEARLY 4½ millions B.F. logs; have large signed contract showing good profits; also cordwood, buildings and camp equipment; short haul. $725 cash needed, total price $1600. Box 6361, Colonist.

SMALL CONFECTIONERY STORE, WITH increasing turnover, living quarters. 1235. Phone E 9315.

WE SPECIALIZE IN THE SALE OF businesses of all kinds and sizes. L. U. Conyers & Co., 1025 Douglas Street.

25 ACRES — GULF ISLANDS. HOUSE, barn, 100 fruit trees, ten acres cleared. Box 6498, Colonist.

76 EXCHANGE—REAL ESTATE

CHARLES F. EAGLES, 306 SAYWARD Blk.; realty exchanger; notary public. 26 years exchanging Victoria real estate.

LET'S TRADE

CASH AND SIX-ROOM HOME ON LARGE LOT IN VICTORIA WEST FOR FIVE-ROOM BUNGALOW VALUE ABOUT $2,000.
ALDER & SONS, LIMITED
806 FORT STREET E 6341

1,000 LIVE EXCHANGES — ALL KINDS. Alder & Sons, Ltd., E 6341 806 Fort

78 HOUSES FOR SALE

SAANICH BARGAIN

ATTRACTIVE FIVE-ROOM STUCCO bungalow, modern, with open fireplace, three-piece bathroom, basement and furnace, high location; four good lots fenced in garden; just outside city limits, near schools and bus. See this good buy, on easy terms.
ONLY $2100
LEE & FRASER CO., LTD.
1222 Broad Street E 4723

HIGH QUADRA DISTRICT, SAANICH

A BRIGHT, clean five-room bungalow, containing large living-room, fireplace, sunroom; two bedrooms, three-piece bathroom, kitchen with combination sink and tub, built-in fixtures, garage and woodshed, a quarter-acre of land; beautiful view, lawn and rock garden. New kitchen and bathroom linoleum, electrical fixtures and shades, all in A1 condition. Included immediate possession. Write Owner, Box 6081, Colonist.

A NEW FIVE-ROOMED STUCCO BUNgalow, on Newport Avenue, Oak Bay, hardwood floors, tile sink, etc., $2,950. Phone owner E 6417.

BRENTWOOD — NEW FOUR-ROOM bungalow, fully modern, 1½ acres good land; low taxes; close to school, bus and store. $1,950, terms. Phone G 0057.

PRIVATE SALE—BARGAIN
Off Gorge Road—1½-Mile Circle

COMFORTABLE BUNGALOW of 5 good-size rooms; sitting-room with open fireplace, dining-room; kitchen with pantry; 3 bedrooms; 3-piece bathroom; both front and back porches enclosed with glass; good garden in lawn, fruit and flowers. Full cement basement, furnace. Circumstances Force Owner to Sell.
FOR PARTICULARS AND APPOINTMENT
FIRST WRITE BOX 2215 COLONIST

DREAM HOME OF NEWLYWEDS FOR $2,350. Oak Bay, five-room stucco bungalow, just completed; hardwood floors, open fireplace, tiled bathroom and sink, artistically decorated throughout.

FOUR-ROOM COTTAGE, APPROXImately one acre of ground, suitable for chickens, some fruit trees. $100 cash, balance like rent, price $1,350.
JOHN GREENWOOD
Bank of Toronto Bldg. E 7041

HOUSES BUILT ON INSTALLMENT plan. H. H. Balc, contractor, Fort and Gladstone.

CHOICE SUBURBAN BUNGALOW
ONE-ACRE—SEA VIEW

JUST COMPLETED—Here is one of the best constructed, most conveniently planned and most tastefully finished bungalows, with every device up to the minute. Of Tudor type exterior, it stands in a secluded spot among pine trees, with vistas of Cadboro Bay and islands. Living-room is 15x20 in the clear, other rooms commodious. Two bedrooms downstairs, room for three or four more in attic. Conveniences include oak floors, numerous electrical outlets, coat and linen cupboards, tiled sink, shower in bathroom; car accommodation in high ceilinged basement, hot-air installation ready for air conditioning, combined covered basement and tradesmen's entrance, chromium plumbing fixtures and brass hot-water pipes. Price $5,000. Large cash payment required. We shall feel it a privilege to show you this.
THE ROYAL TRUST COMPANY
Real Estate Department
1202 Government Street E 4136 or E 3130

WELL BUILT RESIDENCE EXTRA good foundation and plumbing, two bathrooms, three toilets. Good location, ten minutes on Oak Bay parline; quiet neighborhood. Grounds well treed. Easily converted into two suites. Would consider part trade. For further particulars write owner, Box 6380, Colonist.

78 HOUSES FOR SALE
(Continued)

GORGE DISTRICT (SAANICH)
Reduced From $2,800 to $1,775
Only $750 Cash Required Down

NICELY-PLANNED SIX-ROOM RESIdence, three-piece bathroom, open fireplace, hot-air furnace, cement basement, taxes only $27; lot 100x120; garage; title clear; immediate possession; choice location.
H. G. DALBY & CO., LTD.
634 View Street (Opposite Spencer's)

SPECIAL BUY NEAR JUBILEE HOSPITAL
A Five-Roomed Bungalow on a Lot 60x130 for $2,600

THE GROUNDS, WITH ITS LAWN, ornamental trees, roses and perennials, is one of the most attractive in the district, while the home is well kept and nicely decorated; full basement; furnace, etc. There are also several fruit trees in bearing. This is exceptional value.
MARA, BATE & CO., LTD.
640 Fort St. Phone E 3823

TO CLOSE AN ESTATE—SNAP. NICELY-planned five-room bungalow, consisting of living-room, den, kitchen, two bedrooms, three-piece bathroom, large open fireplace, built-in features, French doors between den and living-room, cement basement, hot-air furnace; everything in good condition; price $1,450. 2744 Forbes, just off Haultain Street.

THREE-ROOMED HOUSE, PANTRY AND bathroom complete, cement basement, large garden lot; high location; close in, Saanich. Cheap for cash. Box 6499, Colonist.

FORCED SALE
533 CORNWALL STREET

UNDER INSTRUCTIONS from the solicitors we can offer this nice bungalow at greatly reduced price. Make us your offer and we will submit it for consideration.
LEE, FRASER CO., LTD.
1222 Broad Street E 4723

HERE'S A BARGAIN IF THERE EVER WAS ONE

ULTRA MODERN six-room stucco bungalow on large lot in one of the best parts of the city. New five years ago at cost of $7,000, including lot. Now to be sacrificed for $3650
We Suggest You Investigate This Unusual Opportunity Today
SWINERTON & MUSGRAVE, LTD.
620 Broughton Street

DIONNE VILLA

$2900 NEW STUCCO BUNGALOW. Large living-room with open fireplace and the latest dust-proof trim, dining-room and hall, all with highly-finished hardwood floors; two good-sized bedrooms, kitchen with tile sink and all the latest built-in features, three-piece bathroom with Pembroke bath; large linen closet and many other good features; fine, large basement with garage for two cars. Located on one of the best streets in Oak Bay. This is one of our best buys.

$1250—A MODERN FIVE-ROOMED bungalow. Living-room, dining-room, two bedrooms, kitchen with large pantry, bathroom all in first-class condition; full basement and some furniture; large lot (66 feet x 249 feet), with several fruit trees; low taxes. A real nice home.
E. E. HEATH
625 Yates Street E 4041

TWO OAK BAY SPECIALS

5-ROOM bungalow, secluded location among the oak trees, just off the Avenue, near stores, car and sea. This small home is in perfect condition, including an range, lino., blinds, electric fixtures. If you want seclusion it can't be beaten. Taxes low. Price $2300

STUCCO bungalow of 3 rooms. A real cute, wee home. Very best of plumbing, hardwood floors. Two blocks from the sea. For one week only, price $1250

HIGH FERNWOOD—7-room semi-bungalow. Will trade for smaller home in any district.
GEO. RANDALL
1303 Douglas Phone G arden 7241

$200 CASH HANDLES FIVE-ROOM bungalow, vestibule hall, living-room with fireplace, dining-room, three-piece bathroom, basement, in splendid condition in Fairfield district. Balance of $1,200, on easy terms.

$750 CASH — FOUR-ROOM BUNGALOW, low full plumbing, garage and large lot; taxes $10.

$750—ON EASY TERMS, FOUR-ROOM bungalow, one mile from city centre, in good condition; taxes $36.
INDEPENDENT INSURANCE AGENCIES, LIMITED
574 Yates Street Phone G 1651

WALKING DISTANCE

5 ROOMS, NEW PLUMBING AND ROOF, in fine shape inside and out. Price $1000

OAK BAY, BY THE SEA. 5 ROOMS, new stucco, modern in every detail. Furnished or unfurnished $3500
Price
JOSEPH C. BRIDGMAN
604 Broughton Street Established 1858
Albert Burdon, Real Estate Dept.

COWICHAN BAY AND MILL BAY

WATERFRONT RESIDENCES AND COTTAGES FOR SALE OR RENT
C. WALLICH
Real Estate and Insurance Agent
Cowichan Station, B.C.

79 WANTED TO BUY—HOUSES

WANTED TO PURCHASE IN GOOD locality, Oak Bay preferred, strictly modern semi-bungalow, about seven rooms. Reply, Box 6519, Colonist, stating price.

80 PROPERTY FOR SALE

80F UP-ISLAND

FOR PARTICULARS OF TWO IDEALLY situated waterfront homes for sale, having all city conveniences, lovely beaches, surrounded by beautiful scenery and situated about thirty miles north of Victoria, write to Rutt, Cobble Hill, B.C.

82 ACREAGE FOR SALE

DEEP COVE—TWO ACRES OF LAND, five-roomed cottage, good well, $1,500. E 0965.

FOR SALE OR EXCHANGE—UP-ISland, sixty acres, with house and barn. E 8835.

85 FARMS FOR SALE

$65 PER ACRE BUYS 55 ACRE FARM. 35 cultivated, large barn, chicken houses, water tank and engine, garage, and 3 or 4 roomed shack. Ideal site for home.

A NEW STUCCO HOUSE, WITHIN 10 miles of city, 5 rooms and 2½ acres, city water, light and phone. Price $3800
JOSEPH C. BRIDGMAN
604 Broughton St. Established 1858
Albert Burdon, Real Estate Dept.

TENDERS FOR REPAIRS TO DREDGE
P.W.D. No. 303

SEALED TENDERS, addressed to the undersigned and endorsed "Tender for Repairs to Dredge P.W.D. No. 303 (Pruhling)" will be received at this office until 12 o'clock noon (daylight saving time), Tuesday, September 24, 1935, for the Docking, Cleaning, Painting, Repairing, Etc., of Dredge P.W.D. No. 303 (Pruhling), now at New Westminster, B.C.

Specification and form of tender can be obtained at this Department and at the office of the District Engineer, New Westminster, B.C.

Tenders will not be considered unless made on the printed forms supplied by the Department and in accordance with the conditions contained therein.

Each tender must be accompanied by a certified cheque on a chartered bank in Canada, payable to the order of the Honorable the Minister of Public Works, equal to 10 per cent of the amount of the tender, or Bearer Bonds of the Dominion of Canada or of the Canadian National Railway Company and its constituent companies, unconditionally guaranteed as to principal and interest by the Dominion of Canada, or the aforementioned bonds, and a certified cheque if required to make up an odd amount.

By order,
N. DESJARDINS,
Secretary.
Department of Public Works,
Ottawa, September 2, 1935.

REGULATION UNDER THE "FISHERIES ACT"

Notice to Whom It May Concern:

ATTENTION is directed to the following regulation made under the Provincial "Fisheries Act," Order-in-Council No. 1118:

"All applications for a Salmon Dry-Salting Licence shall be made to, and received by, the Commissioner of Fisheries, not later than twelve o'clock noon on Wednesday, the 18th day of September, 1935. In respect of any licence which shall expire on the 31st day of March, 1936, and no application for any such licence received after twelve o'clock noon on Wednesday, the 18th day of September, 1935, shall be approved."

Dated at Victoria, B.C., this 6th day of September, 1935.

(Signed) GEO. J. ALEXANDER,
Assistant Commissioner of Fisheries.

ESTATE OF MARY CAVIN, DECEASED
NOTICE TO CREDITORS

NOTICE IS HEREBY given that all creditors and other persons having any claims or demands against the estate of Mary Cavin, deceased, late of the City of Victoria, Province of British Columbia, who died intestate on or about the 31st day of May, 1935, at Pemberton Meadows, Province aforesaid, administration of whose estate was granted on the 10th day of September, 1935, in the Victoria Registry of the Supreme Court of British Columbia to Rupert Leslie Cox, Official Administrator in and for the County of Victoria, are hereby required to send by post prepaid full particulars in writing of their claims and demands, verified by Statutory Declaration, to the undersigned, on or before the 11th day of October, 1935, and all parties who have any assets belonging to or who are indebted to the said deceased are required to forward particulars of same to me forthwith, and that the said Administrator will, after the last mentioned date, proceed to distribute the assets of the said intestate among the parties entitled thereto, having regard only to the claims and demands of which he shall then have had notice.

And take further notice that pursuant to Section 28 of the "Trustee Act," the said Administrator will not be liable for the assets of the said intestate, or any part thereof so distributed, to any person or persons of whose claims and demands he shall not have had notice by the said 11th day of October, 1935, and that he will make final distribution of the assets at the expiration of one year after the death of the said deceased.

Dated at Victoria, B.C., this 11th day of September, A.D., 1935.
R. L. COX,
Official Administrator, County of Victoria, Administrator of the Estate of Mary Cavin, deceased; 519 Central Building, Victoria, B.C.

IN THE MATTER OF THE ESTATE OF ANNIE ELIZABETH EDWARDS, DECEASED.

NOTICE is hereby given that all persons having claims against the estate of the above-named deceased, formerly of Ty Colwyn, Sooke District, Vancouver Island, who died on the 6th day of October, 1934, are required, on or before the 12th day of October, 1935, to deliver to, or send by prepaid letter full particulars of their claims, duly verified, to the undersigned, Administrator for Bernard Perkin, executor of the will of the said deceased.

AND TAKE NOTICE that after the last-mentioned date the executor will proceed to distribute the assets of the deceased among the persons entitled thereto, having regard only to the claims of which he shall then have had notice.

DATED this 10th day of September, 1935.
W. H. BULLOCK-WEBSTER,
Law Chambers, Bastion Street,
Victoria, B.C.

NOTICE

WILLIAM WHITSON CLEGHORN, Deceased

NOTICE is hereby given that all persons having claims against the estate of William Whitson Cleghorn, of Ganges, B.C., who died on the 6th day of July, 1935, are required on or before the 30th September, 1935, to deliver, or send by prepaid letter, full particulars of their claims, duly verified, to The Royal Trust Company, Executor of the will of the said William Whitson Cleghorn, deceased, at its office, 626 West Pender Street, Vancouver, B.C.

And take notice that after the last-mentioned date the executor will proceed to distribute the assets of the deceased among the persons entitled thereto, having regard only to the claims of which it shall then have had notice.

Dated this 19th day of August, 1935.
ROBERTSON, DOUGLAS & SYMES,
Vancouver, B.C.
Solicitors for The Royal Trust Company

"GOVERNMENT LIQUOR ACT"
(Section 27)

Notice of Application for Consent to Transfer of Beer Licence

NOTICE is hereby given that, on the 10th day of September next, the undersigned intends to apply to the Liquor Control Board for consent to transfer of one-quarter of Beer Licence Number 3070, issued in respect of premises being part of a building known as Goldstream Hotel, situate at Goldstream, B.C., upon the lands described as Lot N.W. Block, Section 2, Victoria Land Registration District, in the Esquimalt Electoral District, in the Province of British Columbia, from May Grenville Miller-Smith to Daisy Cairns, of Goldstream, British Columbia, the transferee.

Dated at Victoria this 13th day of August, 1935.
DAISY CAIRNS,
Applicant and Transferee.

REMARKABLE SNAPS
JAMES BAY, NEAR SEA

Five-room modern bungalow, basement, furnace, nice garden, two minutes' walk from sea. Worth at least $2,500. Sale price only $1,200. Terms.

FAIRFIELD, NEAR SEA

Five rooms, fully modern, cement basement, furnace, stationary washtubs, built-in buffet, pressed brick open fireplace, garage. Worth $3,500. Sacrifice price, $2,250.

List Your Snaps With Us for Quick Action
ARTHUR E. HAYNES, LTD.
725 FORT STREET
Fire and Automobile Insurance. Collections. Loans

Mountains and Sea
(Bargain for Home Seeker)

A most refreshing and unobstructed outlook, with open space all around. Just the ideal setting for a home, modern in every way, and substantially built, very conveniently planned with downstairs bedrooms and bathroom, and located in first-class district. Take advantage of this opportunity while it is available.
ON $3,800 TERMS
Branson Investment Co. Ltd.
626 View Street Phone G 6131

YACHTSMEN!

Safe, secure anchorage for the Winter months is hard to find, but here is a property of 23 acres with extensive seafrontage considered the safest haven for small craft in Saanich. The land rises close to the main highway, is well wooded, has a good beach and is protected from every stormy wind that blows.

The house and grounds, having been neglected for some years, need reconditioning, but it's a lovely piece of property with great possibilities. Price $5,250
Ker & Stephenson, Limited
1206 Government St. Phone G 4137

OAK BAY, Near High School

Stucco bungalow of six rooms, built about three years ago for the present owner at a cost of $5,500. This is a splendid, well-built home, full finished basement and garage; lovely garden; electric fixtures, blinds, linoleum, etc., are all included for the price of $4200
Clear title. The owner might trade for a five-room bungalow in Esquimalt or View Royal district.

OAK BAY

A good family residence of six rooms, all large; a half block from street car; secluded position; full cement basement with furnace. Owner leaving for the South has reduced the price to $3750

SAANICH

New four-room bungalow, all conveniences; close to bus and school; low taxes; on two-mile circle. For quick sale (terms available) $1800

METCHOSIN

Three and one-half acres in excellent state of cultivation, with private access to sea front; house of five rooms; barns, poultry houses and boathouse; orchard, etc.; low taxes; good water supply. Greatly reduced to $2250

Pemberton & Son, Ltd.
G 8124 625 Fort St.
PREVENT FOREST FIRES—IT PAYS

SHEEP RANCHING
PROPERLY CONDUCTED IS
PROFITABLE

Why not realize your life's ambition and become independent?

About 14 miles from city, with a good paved road to your door, close to transportation, school and church, about 2 minutes' run to one of our best sandy beaches.

Property consists of about
200 ACRES
with small clearing. Comfortable bunglaow of 4 rooms, guest house; log cabin; large barn, etc. Select neighborhood; nice garden and beautiful trees.

FOR QUICK SALE
$4000
TERMS ARRANGED—EXCLUSIVE
P. R. Brown & Sons, Ltd.
1112 Broad Street Phone G 7171

COLES, HOWELL & CO., LTD.

A NEW HOUSE AND ONE ACRE OF LAND FOR $5,000

Situated just off a main road, in among the trees, with a fine sea view, and in an excellent suburban district. This bungalow is just completed. The exterior is of picked cedar, and the house comprises: Hall, with a cloak room, living-room (16x22), splendid hardwood floors and a pleasing fireplace, glassed doors to an additional side entrance, dining-room (15x11), well-arranged kitchen with numerous cupboards and a tiled draining board, two bedrooms, mirrors in cupboards, best of plumbing and bath fixtures, splendid basement and furnace. All lumber used in the building has been carefully picked; extra quality of hardware throughout and numerous outlets. Additional land available. Fuller particulars on enquiry.

SAANICH

CHARMING BUNGALOW OF FIVE ROOMS. Three-piece bathroom, garage and chicken house, in a very secluded site of TWO ACRES of flower and vegetable garden, lawns and lily pond, oaks, shrubs and firs. Just an ideal home for retired people; close in, with city water, light and phone. Price $3150
We have clients interested in good businesses, both town and country, up to $25,000.

COLES, HOWELL & CO., LTD.
818 View Street G 1032

Lakeside Bargain
TO CLOSE ESTATE

Six acres waterfront, and country home, six rooms, open fireplace, large living-room, two good bedrooms, complete three-piece bathroom, kitchen with built-in cabinet, etc., together with all the furniture and boat. Also two-roomed cottage. Pump house and equipment, 1,000-gallon cement tank. Two garages. Property all wire fenced. Driveways and other improvements made.
$2,500
Heisterman, Forman & Co.
608 View Street

$2,100—On easy terms. Five-room stucco bungalow, cement basement, furnace, separate stucco garage. Four lots in garden, small fruits, etc. Close in, Saanich, high location.

$1,250—Terms. Fine country family home and two-thirds acre choice land; fruit trees, etc. Chicken house, garage. This is a real bargain.

EXCHANGE

Five acres choice land, four-room bungalow, chicken house, good barn, garage. Situated only six miles out. Will exchange for bungalow in Gorge or Esquimalt districts.
W. J. GILLILAND & CO.
1203 Broad Street Garden 3741

TO CLOSE AN ESTATE
1388 VICTORIA AVENUE

Desirable bungalow in Oak Bay. Contains hall, living-room, dining-room (both with fireplaces), pantry, kitchen, two bedrooms, three-piece bathroom. Upstairs, one bedroom and store room. Full cement basement with laundry tubs, hot-air furnace and garage.
PRICE $5,000
THE CANADA TRUST CO.
616 View Street

LADYFIER AND JUNGLE SHAWL SCORE AGAIN

Cop First and Sixth Races, Respectively, at Willows Track

Coming down in front in the first and sixth races, respectively, Ladyfier and Jungle Shawl scored their second wins in three days, yesterday afternoon, at the Willows track, to provide the feature of the third day's racing of the present session.

Ladyfier, who returned $49.10 Saturday when she came to the wire in the third race, carried considerably more money yesterday, and started at the reduced odds of about 5 to 1. Jungle Shawl, the even-money favorite Saturday, went to the gate at better than 6 to 1. Ladyfier returned $11.80 and Jungle Shawl $15.50, the best win price of the day.

Big Pine, with Dubois up, carried off the major share of the purse in the Port Angeles Handicap, the feature race on the attractive card. Outrunning his field at the first turn, the Emerald Stock Farm thoroughbred won easily. Stanstill, the favorite, trailed the winner throughout and finished in the place slot. Big Pine covered the six furlongs and thirty yards in 1:16 4-5, which is the fastest time for this distance on British Columbia tracks during the present season.

Favorites clicked in three of the seven races with Duke Pohl, Hub Petty and Bill Bane taking the honors. Third and fourth choice mounts grabbed the four remaining events.

NOSE DECISIONS

Two nose decisions, one in the first and another in the fifth, gave the fans an added thrill. Ladyfier copped the initial sprint by a couple of whiskers, when she managed to hold off the strong closing bid of Miss Goldstream from the Colwood Stables, after setting the pace all of the way.

Bill Bane scored a popular victory in the fifth race, when he caught Genevieve M. in the last jump, after a driving finish. Genevieve M. set the pace all the way and weakened right at the wire.

Dare Devil and Wee Chap, running one-two in the final race of the day, returned $42.25 for the one-two bet in this race. In the fifth event the one-two returns were $7.95.

With Duke Pohl and Hub Petty favorites, taking the second and third races, respectively, the daily double paid off at $6.30.

Another attractive seven-race card is lined up for the punters today, with the Citizens' Day Handicap, the sixth race on the programme, being the feature event. First post time is 2:15 o'clock.

FIRST RACE—Claiming; Western Canada-bred; three-year-olds and up; five and one-half furlongs.

3787 Evelyn May 115
3802 Bonnilia 107
3803 Marion Eaton 110
(3803) Spartan Beauty 109
3778 May Mint 115
3801 Jim Rogan *110
3780 Happony 105

SECOND RACE — Claiming; three-year-olds and up; six furlongs and thirty yards.

3794 Mount Glen *106
3799 Anacapri 118
3796 Ilston Whittier 106
3775 Bobble Doyle 118
3762 Petite Lady 112
3792 Mount Elgon 118
3801 Viola K 115
3804 Camarilla 107
Also eligible
3795 Storm Princess *110

THIRD RACE—Claiming; three-year-olds and up; six furlongs and thirty yards.

3762 Sinner 112
3781 Inez K 109
3803 Ben Wiggins 105
3799 Spud *112
3795 Red Lady *104
3807 Chatelaine 102
3804 Busy Seth 112
3762 Altavar 112
Also eligible
3795 May Roam 101
3801 Eleanors Choice 113
3796 Cisko Kid 101
3814 Mahukona 108

FOURTH RACE — Claiming; Western Canada-bred; three-year-olds and up; one mile.

3797 Platurica 107
3803 I'm Alone 107
3770 Lady Aurelius 104
3792 Tableau Vivon 107
(3787) Princess Betty 109
3808 Billy Marcus 112
3806 Tabs Bid 107
3801 Verna Loan 109

FIFTH RACE—Claiming; three-year-olds and up; mile and one-sixteenth.

3793 Barrie Oliver 110
(3800) Big Storm 115
3812 Bill Bane 115
3812 Architect 110
3804 High Wire 110
3764 Dawn Breeze *105
3812 Ella Madeline (A) 107
3708 Sweep Past 107
Also eligible:
3646 Anita Ormont (A) 107
(A) Copenhaver-Wise entry.

SIXTH RACE—Citizens' Handicap; three-year-olds and up; one mile and seventy yards.

3805 Evidently 110
3800 Sickle Bill 113
3805 Facchina 111
(3800) Big Storm 109
3805 Wrack 107
(3797) Nugent 110

SEVENTH RACE—Claiming; three-year-olds and up; mile and one-eighth.

3807 Ludenist 111
3814 Dare Devil 111
3799 Fair Orb 113
3814 Argue 111
3798 Leeward 108
3807 Brookwood 111
3813 Sun Roman 111
3809 Chepera 111

SUB RACE—Claiming; three-year-olds and up; six furlongs and thirty yards.

3765 Jane Macaw *110
3806 Laura Clay 115
(3786½) Mohaiponi 118
3810 Last Touch 113
3799 Kate A. *110
3799 Zelma Mac 115
3803 Joselja 108
3809 Duke Pohl 113

Nominations for the Uplands Handicap to be run over a distance of six furlongs and thirty yards on Thursday, September 12, close at 8 a.m. Wednesday. Weights and acceptances at 10:30 a.m.

Weather clear; track good.
First post, 2:15.

South Cowichan In Tennis Win

Playing on their home courts and with a weakened team, Armadale Tennis Club suffered a 9-3 defeat at the hands of visiting Cowichan netters in a friendly tennis match played over the week-end. Scores, with the home players first named, follow:

MEN'S DOUBLES

Clack and Mead-Robins lost to Leney and Trench, 6-2, 3-6, 2-6.

Bird and Oldham lost to Estcourt and Longbourne, 6-3, 5-7, 4-6.

Watson and Burden-Murphy lost to Gore-Langton and Windeyer, 7-5, 1-6, 1-6.

WOMEN'S DOUBLES

Mrs. Adams and Miss Swayne lost to Mrs. Rice and Mrs. Waldy, 1-6, 2-6.

Miss Morley and Miss Little lost to Mrs. Windeyer and Mrs. Cheeke, 6-4, 4-6, 3-6.

Miss Aldridge and Miss Mitchell won from Mrs. Allan and Miss Wynne, 1-6, 6-4, 6-4.

MIXED DOUBLES

Miss Morley and Clack lost to Mrs. Rice and Trench, 3-6, 0-6.

Mrs. Adams and Mead-Robins lost to Mrs. Waldy and Leney, 2-6, 2-6.

Miss Swayne and Bird won from Mrs. Windeyer and Windeyer, 6-4, 6-4.

Miss Aldridge and Oldham lost to Mrs. Allan and Longbourne, 4-6, 1-6.

Miss Little and Watson won from Miss Wynne and Estcourt, 6-4, 6-3.

Miss Mitchell and Burden-Murphy lost to Mrs. Cheeke and Gore-Langton, 1-6, 0-6.

Royals Beat Bisons

MONTREAL, Sept. 10 (?).—With Leon Chagnon baffling the Bisons for the third time in as many appearances against them, the champion Royals won the first game of their best four out of seven series with the third-place Buffalo Bisons here tonight, 4-1, before a crowd of nearly 10,000. Chagnon, who has shut out the herd in nine innings in two previous games, once in a relief role, blanked them again tonight for eight frames, allowing only four blows until the ninth.

Junior Softball Nines Open Play For Knockout Cup

Play for the Goodwin Grocery Knockout Cup will open Thursday evening at Central Park with Togo Cleaners opposing Smeltz Machinists in the preliminary round. The fixture will start at 6:15 o'clock with Holman and Axh

SUBSCRIPTIONS ACKNOWLEDGED

Queen Alexandra Solarium Officials Thank Public for Loyal Support

Officials of the Queen Alexandra Solarium for Crippled Children yesterday acknowledged subscriptions and donations for the month of August. Following is a list of the acknowledgments:

Miss Pearson, Langford, picture; Langford Tennis Club, tennis balls; Mrs. Glossop, Mill Bay, peaches and eggs; Vimy Women's Institute, Duncan, 4 sun hats; Mrs. Wace, Cobble Hill, fruit; Mrs. Hicks, Victoria, fruit and jam; Mrs. Muckett, Victoria, beans; Major and Mrs. Barclay Hunton, Cowichan Station, vegetables; H. G. Dalby, Victoria, fish; Dr. Stanier, Cherry Point, V.I., apples; Miss M. E. Newton, Saanich, fruit and vegetables; Captain Rutt, "Kilmalu," Cobble Hill, apples; Allies Chapter, I.O.D.E., Sidney, 1 doz. pairs boys' pants, 1 croquet set; Mrs. Jackson, Cobble Hill, vegetables and flowers; Rev. Cockshott, Cowichan Station, fish; Mr. Blythe, Mill Bay, apples; Mrs. C. Moss, Cowichan Station, jam and cake; Mrs. Hicks, Royal Oak, fruit and jam; Sing Lee, Cobble Hill, vegetables; Anonymous, jam; Miss Bell, 2156 McNeil Avenue, 3 scrap books; Mrs. M. C. Davies, 1204 Clover Avenue, jam; Mrs. Powell, Pandora Avenue, magazines; Junior Red Cross, Victoria, 2 boxes chocolates; A Friend, Christmas cards and magazines; Mrs. Fred Showers, 2795 Cranmore Road, jam; Mrs. Alexander, 1808 Cook Street, jam and book; Mrs. W. C. Roarke, 1048 North Park Street, jam; Mrs. Ranking, 2560 Graham Street, papers; Dr. Felton, Victoria, cellophane for handiwork; Tayler Children, "Laneside," Sidney, rocking horse, games and toys; Mrs. G. A. Farmer, 1138 Johnson Street, jam; Mrs. Rogers, 426 Niagara Street, jam; Mr. Marchment, Victoria, papers; Mrs. Hutchinson, 1221 Rockland Avenue, jam; Mary Sharman and Robert Dunn, jig-saw puzzles; Mrs. M. C. Tasker, 659 Linden Avenue, jam; Miss M. Herd, Yates Street, jam; F. J. Cummings Co., Ltd., Vancouver, proceeds of collection at Williams Lake, $7; A Friend, $5; Mrs. B. W. Pearse, 1618 Fort Street, $100; Arion Club, proceeds of concerts given July 30 and August 12, $174.41; Cowichan Merchants, Duncan, proceeds of collection box, $6.72; Junior Red Cross, towards maintenance of patients, $30.

Donations to X-ray fund, sponsored by Royal Oak Women's Institute.

Collected at the Solarium Office: A Friend, $3; Mrs. M. B. Spinks, $10; Anonymous, Smithers, $5; E. S., $5; S. J. Drake, 900 Fort Street, $5. Collected at Royal Oak Women's Institute: Miss Fowler, lavender; Mrs. W. Hughes and Mavis, making and selling lavender bags, $6; Arthur A. Dawes, $2.

D. B. Plunkett, M.P. To Open Campaign In City on Friday

SENATOR the Hon. W. A. Griesbach, C.B., C.M.G., D.S.O., K.C.; R. L. Maitland, K.C., and D. B. Plunkett, M.P., will open the Victoria campaign of Federal Conservatives on Friday, at a public meeting called in the Chamber of Commerce auditorium for 8 p.m. Hugh Allan, president of the Victoria Conservative Association, will be in the chair. On Saturday, September 21, Rt. Hon. R. B. Bennett will take the platform at the Royal Victoria Theatre, at one of the main rallies of the present election campaign. Several other fixtures are being arranged for later in the month and early in October.

SAYS B.C. CLIMATE IS GOOD FOR COMPLEXION

"British Columbia's climate is very good for women's complexions," Stanley G. Burns, representative of a Toronto firm which manufactures cosmetics, stated yesterday at the Empress Hotel. However, he added, women throughout Canada were using more and more cosmetics each year.

SEEK SUPPORT FOR NEW LOAN

Vancouver Asks Province For Special Act to Validate Loan Procedure

Vancouver City formally made its request to the Provincial Government yesterday for a British Columbia declaration that its special bond issue would be validated in respect to all technicalities by supplementary statute at the next session of the Legislature. The Government withheld answer, promising a decision on Friday.

Acting under the Vancouver Enabling Act, passed at the last session, the Mainland corporation issued part of a special $1,500,000 bond issue, with the intention of applying the ultimate proceeds to construction of a city hall, and the balance to other works classified as emergent.

When the issue was being marketed to the public, action was launched by a taxpayer against this course, on the ground that his rights as a ratepayer were affected. The main trial of the suit was postponed during the Summer vacation, but is to proceed shortly.

SEEK LEGISLATION

Having most of the powers of the Legislature between sessions, the Government was recently asked by Vancouver to make use of the Special Powers Act to validate a by-law covering issuance of the loan. This the Province refused to do. Yesterday, Vancouver spokesmen said they would be satisfied with a simple declaration that the Province intended to pass a statute putting he Vancouver special loan beyond all doubt.

Speaking for the Cabinet, Premier Pattullo said the executive would consider the request and give a definite answer on Friday.

The Vancouver request was preferred before the Cabinet by Alderman W. Smith, Corporation Counsel C. E. McTaggart and Wendell B. Farris, K.C., a committee selected by the city council to deal with the affair.

The question of special police costs in Vancouver was not taken up, Premier Pattullo stated.

JAFFA GATE DINNER HELD AT QUALICUM

QUALICUM BEACH, Sept. 10.—The twelfth annual dinner of the Jaffa Gate was held at Homme House, Qualicum Beach, on Saturday evening, when the members were the guests of Brigadier-General Noel Money, C.M.G., D.S.O., who is president of the organization. There was a large turnout of members including Colonel Keen, Major Walkem, Major Dixon, Captain Constantine, Lieutenant Thompson, Vancouver; Lieutenant Robinson, Winnipeg; Captain Cole and Lieutenant Hall, Duncan; Colonel Lighbody, Captain Ley, Captain Norton, Lieutenant Ley, Victoria; Captain Rhodes, Cowichan, and Captain Kennedy, Qualicum Beach.

That Body of Yours

(By James W. Barton, M.D.)

TOTAL AND PARTIAL REMOVAL OF THE THYROID GLAND FOR HEART AILMENTS

I have spoken before of the work done in Boston and other cities in removing the thyroid gland in the neck in order that the heart will not beat so rapidly and so wear itself out. It is the juice from this gland that makes all the processes of the body (including the heart beat) work more rapidly.

A very interesting series of cases reported by Dr. G. Bankoff in the Archives of Clinical Surgery, Berlin. There were two groups of patients, one group of twenty were old cases of advanced heart disease, angina pectoris, and some with a slowing of the circulation—increased blood pressure, and the other group were young patients (nineteen to thirty), who suffered from neurasthenia (tiredness), rapid heart beat, and their body processes were working faster than normal.

In the first group of twenty with real heart disease the body processes were working fifteen to twenty-five above normal. Following the total removal of the thyroid gland, the rate fell to five to twenty per cent above normal, the pulse became slower, the blood pressure came down to normal, and the attacks of angina pectoris (breast pang) did not return. Those with advanced heart disease improved greatly—no breathlessness, no palpitation, no swelling of the feet.

In the second group of ten with fast heart, increased rate of working of body processes, but without any heart or blood vessel disease, just a part of the thyroid gland was removed.

There were no deaths in either group.

The patients of the second group were likewise cured of their symptoms.

From the above it would appear that in cases of severe heart disease and high blood pressure the whole thyroid gland should be removed, and in cases where there is the fast heart rate and the body processes are working too fast a part of the thyroid gland should be removed.

However, no physician or patient likes the idea of an operation, and will avoid it unless it is absolutely necessary. Thus Dr. Bankoff recommends total removal of the thyroid in those heart patients in whom all medical treatment has failed to bring about an improvement. He recommends the partial removal of the thyroid only for patients in whom medical treatment has failed to relieve rapid heart, firedness and tremor (trembling of the hands).

Thus when rest, the use of iodine, or other methods of treatment fail, it is satisfactory to know that operation offers such relief.

Results of Provincial Fair Judging

Horticultural Dept.

Commercial fruit exhibit—1, Layritz Nurseries.

Best display 5 boxes one variety Fall apples—1, Wm. A. A. McClure; 2, R. V. Robinson.

APPLES
(Box)

Wealthy—2, R. Brydon.
Gravenstein—1, H. Heyer; 2, Wm. A. A. McClure.
Alexander—1, Layritz Nurseries.
King—1, R. V. Robinson; 2, R. Brydon.
Any other variety—1, George Fagerberg.

APPLES
(5 per Plate)

Yellow Transparent—1, Geo. Fagerburg; 2, Mrs. Ellen W. Hogarth.
Duchess—1, G. B. Scott; 2, W. H. Heyer.
Gravenstein—1, Spencer Percival; 2, W. H. Heyer; 3, R. Brydon.
Wealthy—1, R. Brydon; 2, Geo. Fagerburg; 3, Wm. Tucker.
Blenheim Orange—1, Geo. Fagerburg; 2, G. W. Ilott; 3, W. O. Flight.
Ribston Pippin—1, D. H. Heyer; 2, W. A. McMillin.
Alexander—1, F. G. Sheffield; 2, Mrs. A. Ward; 3, Geo. Fagerburg.
Any other variety—1, Geo. Fagerburg; 2, Spencer Percival; 3, F. G. Sheffield.
Collection 4 varieties—1, Geo. Fagerburg; 2, Spencer Percival.
King of Tompkins—1, Spencer Percival; 2, Wm. Tucker; 3, R. Brydon.
Grimes Golden—1, D. H. Heyer; 2, Geo. Fagerburg.
Northern Spy—1, Geo. Fagerburg; 2, W. C. Mathews.
Ontario—1, Geo. Fagerburg; 2, D. H. Heyer.
Baldwin—1, W. D. Michell & Sons; 2, D. H. Heyer.
Yellow Newton—1, D. H. Heyer; 2, Geo. Fagerburg.
Wagener—1, Geo. Fagerburg; 2, G. C. Pinhorn; 3, G. B. Scott.
Jonathan—1, Wm. A. A. McClure; 2, F. G. Sheffield.
Delicious—1, D. H. Heyer; 2, Geo. Fagerburg.
Snow—1, Geo. Fagerburg; 2, D. H. Heyer.
Cox's Orange—1, Geo. Fagerburg; 2 and 3, W. A. McMillin.
Golden Russet—1, Geo. Fagerburg; 2, D. H. Heyer.
Rome Beauty—1, D. H. Heyer.
Bellflower—1, W. C. Mathews; 2, D. H. Heyer.
McIntosh Red—1, Victoria High School Gardens; 2, Geo. Fagerburg; 3, R. Brydon.
Stark—1, D. H. Heyer; 2, Wm. A. A. McClure.
Golden Delicious—1, Spencer Percival; 2, Geo. Fagerburg.
Vanderpool Red—1, Geo. Fagerburg; 2, D. H. Heyer.
Greening—1, Miss Alice King; 2, Chas. A. Rainsford.
Winter Banana—1, Wm. A. A. McClure; 2, D. H. Heyer.
Any other Winter variety—1, Spencer Percival; 2, F. G. Sheffield; 3, Geo. Fagerburg.
Collection 5 varieties Winter apples—1, Geo. Fagerburg; 2, Spencer Percival; 3, Victoria High School Gardens.

PEARS
(Box)

Dr. Jules Guyot—1, R. W. Robinson.
Bartlett—1, R. W. Robinson.

PEARS
(5 per Plate)

Bartlett—1, Jas. Savident; 2, D. H. Heyer; 3, Miss Alice King.
Boussock—1, Mrs. E. W. Barnes, Jr.; 2, Geo. Fagerburg.
Bosc—1, Geo. Fagerburg; 2, Wm. W. Davenport.
Flemish Beauty—1, Jas. Savident; 2, D. H. Heyer.
Clapp's Favorite—1, Jas. Savident; 2, Mrs. J. P. Sarsiat.
Louise Bonne de Jersey—1, Spencer Percival; 2, Arthur G. Price.
Dr. Jules Guyot—1, R. Brydon; 2, Geo. Fagerburg.
Any other Fall variety—1, Spencer Percival; 2, Geo. Fagerburg.
Best collection by individual growers, Fall varieties—1, Geo. Fagerburg; 2, Spencer Percival.
Beurre Clairgeau—1, D. H. Robinson; 2, Geo. Fagerburg.
Beurre D'Anjou—1, Jas. Savident; 2, Spencer Percival.
Any other Winter variety—1, F. G. Sheffield; 2, Spencer Percival; 3, Geo. Fagerburg.
Best collection by indivdual growers, Winter varieties—1, Geo. Fagerburg; 2, Miss Alice King.

PLUMS OR PRUNES
(5 per Plate)

Coe's Golden Drop—1, Spencer Percival; 2, Geo. Fagerburg.
Yellow Egg—1, W. E. G. Russell; 2, W. D. Michell & Sons.
Pond's Seedling—1, J. H. Robinson; 2, Geo. Fagerburg.
Damson—1, Don Snobelen; 2, H. angrish.
Bradshaw—1, F. G. Sheffield; 2, Geo. Fagerburg.
Black Diamond—1, F. G. Sheffield; 2, Wm. A. A. McClure.
Italian Prune—1, Spencer Percival; 2, H. Langrish; 3, Wm. Michell & Sons.
Gold—1, Geo. Fagerburg; 2, R. Brydon.
Washington—1, D. H. Heyer.
Greengage—1, G. W. Purvis Smith; 2, Don Snobelen.
Any other variety—1, F. G. Sheffield; 2, A. T. Kay; 3, Geo. Fagerburg.
Best collection—1, Geo. Fagerburg; 2, Wm. D. Michell & Sons.

PEACHES

Crawford, early—1, Mrs. J. P. Sarsiat; 2, D. H. Heyer.
Crawford, late—1, D. H. Heyer; 2, W. T. Campbell.
Elberta—1, D. H. Heyer; 2, Geo. Fagerburg.
Rochester—1, Geo. Fagerburg; 2, Mrs. R. C. Baker.
Any other variety—1, Geo. Fagerburg; 2, Wm. Neilson.
Collection—1, Geo. Fargarburg.
Apricots—1, H. H. Grist.

GRAPES

Black—1, Albert Smith.
White—1, H. J. McAnerin; 2, Mrs. Ellen M. Hogarth.

QUINCES, CRAB APPLES, ETC.

Quince, any variety—1, George Fagerburg; 2, F. G. Sheffield.
Crab apples, Hyslop—1, Mrs. Alice King; 2, F. Moules.
Best figs—1, H. L. Salmon.

BERRIES, CURRANTS, ETC.

Blackberries—1, Dr. A. G. Price; 2, W. T. Campbell; 3, W. Nicholls.
Strawberries—1, F. T. Rawlins; 2, T. M. Deveson.
Loganberries—1, Albert Smith.
Raspberries—1, Don Snobelen; 2, Mrs. Laurance.
Walnuts, English, any variety—1, W. F. Salsbury; 2, W. Tucker.
Filberts—1, W. F. Salsbury; 2, Miss D. Curtis.

Rabbits

FLEMISH GIANTS

Steel grey, buck, 3-6 months; senior; 9-12 months, senior—First prizes won by A. F. Atkinson.
Doe and litter—1, D. Bryce.
Natural grey—All awards, A. F. Atkinson.
Black doe and litter—1, D. Bryce.
Blue, buck—All awards, Bluebird Rabbitry.
White, buck, 3-6 months—1, J. S. Clark, Jr.
White, buck, 6-9 months—1, A. F. Atkinson; 2, Marjorie Page.
White, doe, 3-6 months—1, D. Doidge.
White, doe, senior—1, A. F. Atkinson; 2, J. S. Clark, Jr.

CHECKERED GIANTS

W. Duval won all awards.

NEW ZEALAND

White, buck, 3-6 months—1, Mrs. J. S. Clark; 2 and 3, J. S. Clark, Jr.
White, buck, 6-9 months—1, Mrs. J. S. Clark; 2, J. S. Clark, Jr.; 3, F. Harris.
White, buck, senior—1, Mrs. J. S. Clark; 2, J. S. Clark, Jr.
White, doe, 3-6 months—1, Mrs. J. S. Clark; 2 and 3, J. S. Clark, Jr.
White, doe, 6-9 months—1, Mrs. J. S. Clark.
White, doe, senior—1, Mrs. J. S. Clark; 2, J. S. Clark, Jr.; 3, Mrs. J. S. Clark.
White, doe and litter—1, J. S. Clark, Jr.

AMERICAN SILVER FOX

All awards won by W. H. Bosworth.

BLUE BEVEREN

Buck, senior—1, Bluebird Rabbitry.

SIBERIAN HARES

Black, buck, 3-6 months—1, D. Doidge.
Black, buck, 6-9 months—1, F. Harris.
Black, buck, senior—1 and 2, Bluebird Rabbitry; 3, F. Harris.
Black, doe, 3-6 months—1, D. Doidge.
Black, doe, senior—, Bluebird Rabbitry; 2 and 3, F. Harris.
White, buck, 3-6 months—1 and 2, D. Doidge.
White, buck, 6-9 months—1 and 2 D. Doidge.
White, buck, senior—1 and 2, Bluebird Rabbitry; 3, D. Doidge.
White, doe, 3-6 months—1, Bluebird Rabbitry; 2, D. Doidge; 3, Bluebird Rabbitry.
White, doe, 6-9 months—1 and 2, D. Doidge.
White, doe, senior—1, 2 and 3, Bluebird Rabbitry.
White, doe and litter—1, Bluebird Rabbitry.

AMERICAN BLUE

Buck, senior—1, Bluebird Rabbitry.
Doe and litter—1, Bluebird Rabbitry.

DUTCH

Any color, buck, senior—1, A. Davis; 2, A. F. Grimston.
Doe, senior—1, A. Davis.

ANGORAS

White, buck, 3-6 months—1, Mrs. Florence Stobbart; 2 and 3, Mrs. W. E. Bayles.
White, buck, 6-9 months—1, Mrs. W. E. Bayles.
White, buck, 9-12 months—1, Mrs. Bayles.
White, buck, senior—1, Mrs. W. E. Bayles; 2, W. A. King; 3, Mrs. S. M. Gregory.
White, doe, 3-6 months—1, Mrs. Florence Stobbart; 2 and 3, F. Slocombe.
White, doe, 6-9 months—1, Mrs. W. E. Bayles; 2, Mrs. Florence Stobbart; 3, Mrs. W. E. Bayles.
White, doe, senior—1, Mrs. Florence Stobbart; 2, Mrs. S. M. Gregory; 3, Mrs. J. Macallan.
White, doe and litter—1, 2 and 3—Mrs. W. E. Bayles.
Chinchillas (standard), buck, senior—2, Mrs. Brassard.
Chinchillas, doe, senior—1, Mrs. Brassard.
Any other variety, doe, senior—1, Bluebird Rabbitry; 2, F. M. Bradbury.
Rex, castor, doe, 3-6 months—1, D. Doige.
Rex, castor, does, 6-9 months—1, D. Doige.
Rex, castor, doe, senior—1, Bluebird Rabbitry; 2, D. Doige; 3, Bluebird Rabbitry.
Rex, white, buck, 3-6 months—1, D. Doige.
Rex, white, buck, 6-9 months—1, D. Doige.
Rex, white, buck, senior—1, D. Doige.
Rex, white, doe, 6-9 months—1 and 2, D. Doige.
Rex, white, doe, senior—1, D. Doige.
Rex, black, buck, senior—1, F. Harris.
Rex, any other variety, buck, 3-6 months—All awards go to Bluebird Rabbitry.

FUR CLASSES
(Live Rabbits)

Colored fur—1, Bluebird Rabbitry; 2, W. H. Bosworth.
White fur—1, Bluebird Rabbitry.

Asthma Agony Fought in 3 Minutes

In three minutes the new prescription, Dr. Nixon's Asmo-Tabs, starts circulating through your blood and fighting choking, wheezing, sneezing Asthma and Bronchitis. Soon you breathe well, feel younger and stronger, and sleep like a baby. Just send your name, card will do, for $1.00 Asmo-Tabs FREE. No cost. No obligation. Just tell others if it stops your Asthma. Knox Co., 405 Knox Bldg., Spadina Avenue, Toronto, 2, Ont. (Advt.)

DAVID SPENCER LIMITED

FOR THE HALF DAY TODAY

Crepe de Chine BLOUSES $1.95

Wonderful Values at.....

Such quality—such style, with little individual touches of chic . . . to be offered at this low price! Crepe de Chine Blouses in short-sleeved styles, trimmed with faggoting, pin tucking or bows of self material. Choice of white, eggshell or tea rose.

Sizes 34 to 40

—Blouses, 1st Floor

Front-Clasp GIRDLES

Special Values at **$1.00**

Medium-Length Girdles of fancy pink cotton with panels of elastic down side, clasp in front, and four hose supporters.

—Corsets, 1st Floor

SLIPPER SPECIALS

On the Bargain Highway Wednesday A.M.

WOMEN'S FELT SLIPPERS, padded leather soles. All colors. Sizes 3 to 8. Pair **49c**

WOMEN'S D'ORSAY SLIPPERS with block wooden heels. Black and colored leathers and patent. Sizes 3 to 8. A pair **95c**

CHILDREN'S FELT SLIPPERS, strap styles with picture on toe and padded leather soles. Sizes 5 to 2. Pair **49c**

CHILDREN'S STRAP SLIPPERS, with padded leather soles. Choice of patent, blue or red. Sizes 5 to 2. A pair **59c**

MEN'S AND BOYS' INDIAN SLIPPERS of natural buck. Sizes 1 to 11. Per pair **95c**

—Bargain Highway

Girls' Middies and Skirts

Ideal for School Wear

Heavy White Jean Middies with detachable navy flannel collar and cuffs and black silk tie. Sizes 6 to 14 years. Each **$1.25**

Girls' Navy Blue Serge Skirts, buttoned on to white cotton bodice. Sizes 6 to 14 years. Each **$1.00**

—Children's Wear, 1st Floor

A NEW SHIPMENT OF

Women's Flannelette PYJAMAS

Priced at Only **$1.95**

These are marvelous values! "Mannish-Cut" Pyjamas in snappy stripes, sports or floral patterns. Two-piece style. All good quality flannelette.

Small, Medium and Large Sizes

—Whitewear, 1st Floor

Embroidered Kimonos

In a Range of Lovely Colorings!

Gay Cotton Crepe Kimonos—imports—with large flower designs embroidered in wool across back. Choice of emerald, sunni, Japanese blue, rose and black. Special values at **$1.59**

Also Pongee Kimonos designed in elaborate colorings, with wide sleeves. All sizes. Price only **$2.95**

—Underwear, 1st Floor

Very Special Today

Men's Arrow Brand

SHIRTS

Regular Value $2.00 for .. **$1.55**

2 Shirts for $3.00

These are fine grade Broadcloth Shirts in attractive patterns, and showing the effect of fine designing and tailoring. Shirts with collar attached or two separate collars. All sizes.

—Men's Furnishings, Main Floor

WATER TAPS

Special at ..... **69c** and **79c**

Half-Inch Nickel-Finished Water Taps, suitable for boilers or basement use. Each **69c**
Half-Inch Rough Brass Water Taps, with threaded end for hose. Each **79c**
Half-Inch Stop and Drain Cocks **79c**

—Hardware, Arcade Bldg.

The Daily Cross-Word Puzzle

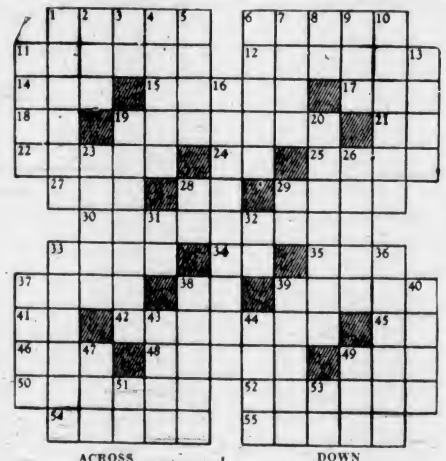

ACROSS

1. Bounds.
6. Vapor.
11. Seaport in Peru.
12. Outcast.
14. Famous boat.
15. Part of eye.
17. Owing.
18. Chinese measure.
19. Remainder.
21. French article.
22. Disables.
24. Symbol for tellurium.
25. Retired.
27. Bushy clump.
28. Conjunction.
29. Nail.
30. Shy.
33. Labyrinth.
34. Business group (abbr.).
35. Snake-like fish.
37. Brick.
38. Italian for "yes."
39. German city.
41. Part of "to be."
42. Pale red color.
45. Pronoun.
46. Beverage.
48. Glass panels.
49. Ancient weapon.
50. One who tallies.
52. Fiends.
54. European.
55. Icelandic epics.

DOWN

1. Lasso.
2. Deer.
3. Indian mulberry.
4. Colloquial: fathers.
5. Spirit.
6. Thorn.
7. Soapstone.
8. Teutonic deity.
9. Assistance.
10. Abused.
11. Visit.
13. Attention.
16. Aristocratic.
19. To dress gaudily.
20. Sincere.
23. Pertaining to fashion.
26. Moderates.
28. Belonging to.
29. To exist.
31. Symbol for iron.
32. To perform.
33. Apes.
36. Citrus fruit (pl.).
37. Labels.
38. Alarm.
39. Relieved.
40. Current events.
43. Impersonated.
44. To interpret.
47. At once.
49. Neckpiece.
51. Note of scale.
53. 1,500.

ANSWER TO YESTERDAY'S PUZZLE

FOR THAT "HANGOVER" FEELING

If you ate, or drank, or smoked, or exercised too much last night and you're dull and headachy this morning, relieve, relax and refresh yourself with Bromo-Seltzer. . . . Bromo-Seltzer's balanced medicinal ingredients stop pain and pick you up *quickly* by soothing nerves, relieving gas on the stomach and combatting acid accumulation.

At drug stores and drug store soda fountains.

take

BROMO-SELTZER

Any rabbit shown by boy or girl under 16 years of age, doe, senior—1, J. S. Clark, Jr.

Display of manufactured rabbit fur articles—1, Mrs. F. Boucher.

Display of 6 tanned skins—1, Mrs. F. Boucher; 2, Mrs. W. E. Bayles; 3, T. G. R. Knight.

Bottled rabbit meat, 1 quart—1, Mrs. F. Slocombe; 2, Mrs. W. E. Bayles.

Field Produce

Wheat, Fall, red, 30 lbs.—1, W. D. Michell & Sons.

Wheat, Fall, white, 30 lbs.—1, W. D. Michell & Sons; 2, B. Young.

Wheat, Spring, 30 lbs.—1, W. G. Gibson; 2, W. D. Michell and Sons.

Barley, 24 lbs.—1, W. G. Gibson; 2, B. Young.

Oats, white or yellow, 30 lbs.—1, B. Young; 2, G. Grauer.

Peas, field, white or yellow, 30 lbs.—1, W. D. Michell & Sons; 2, B. Young.

Peas, field, colored, 30 lbs.—1, W. D. Michell & Sons.

Rye, 28 lbs.—1, F. Hall; 2, W. G. Gibson.

Tares or vetches, 10 lbs.—1, B. Young; 2, E. Raper.

Beans, field, 30 lbs.—1, W. G. Gibson.

Wheat, sheaf, six inches in diameter—1 B. Young; 2, Miss Alice King.

Oats, sheaf, six inches in diameter—1, W. Burnfield; 2 B. Young.

Barley, sheaf, six inches in diameter—1, B. Young; 2, G. Grauer.

Rye, sheaf, six inches in diameter—1, F. Hall.

Clover hay, in bale, not less than 15 lbs.—1, B. Young; 2, W. D. Michell & Sons.

Mixed hay, in bale, not less than 15 lbs.—1, D. W. Heyer; 2, W. D. Michell & Sons.

Corn, for ensilage, three stalks—1, Mrs. G. Mellor; 2, J. G. Sheffield.

Sunflower, for ensilage—1, Edward Raper; 2, C. A. Evans.

Mangels, intermediate or ovid—1, H. Pistell; 2, W. F. Salsbury.

Mangels, Yellow Globe or Tankard—1, B. Young; 2, G. Attwood.

Mangels, long red—1, H. Pistell; 2, W. F. Salsbury.

Sugar beets—1, H. Pistell; 2, Prince of Wales Farm School.

Sugar mangels, rose—1, G. Attwood; 2, H. Pistell.

Sugar mangels, giant white—1, B. Young; 2, Prince of Wales Farm School.

Turnips, Swede, purple top—1, Prince of Wales Farm School; 2, A. Glinz.

Turnips, Swede, bronze top—1, Prince of Wales Farm School; 2, W. Glinz.

Turnips, Globe, white fleshed—1, Prince of Wales Farm School; 2, W. V. Mufford.

Turnips, Globe, yellow fleshed—1, Prince of Wales Farm School.

Carrots, white or yellow, for stock feeding purposes—1, Prince of Wales Farm School; 2, A. M. Scott.

Large field pumpkins or squash—1, J. M. Abbott.

Collection field roots—1, Prince of Wales Farm School; 2, G. Attwood.

Potatoes, early white variety—1, P. M. Robinson & Son; 2, K. McIver.

Potatoes, early red or colored variety—1, K. McIver; 2, W. Burnfield.

Potatoes, late round, oblong or oval—1, W. G. Burch; 2, P. M. Robinson & Son.

Potatoes, any late long variety—1, W. G. Burch; 2, H. Langrish.

Potatoes, early white, 15 lbs.—1, P. M. Robinson & Son; 2, W. G. Gibson.

Potatoes, early red or colored, 15 lbs.—1, K. McIver; 2, P. M. Robinson & Son.

Potatoes, late round or oblong, 15 lbs.—1, S. J. Gray; 2, W. G. Burch.

Potatoes, late long, 15 lbs.—1, W. G. Burch; 2, P. M. Robinson & Son.

Potatoes, commercial, early variety, 100-lb. sack—1, P. M. Robinson & Son; 2, W. G. Gibson.

Potatoes, commercial, late variety, 100-lb. sack—1, P. M. Robinson & Son; 2, W. G. Burch.

POTATOES GROWN FROM CERTIFIED SEED

Potatoes, early white, 15 lbs.—1, W. D. Michell & Sons.

Potatoes, early red or colored, 15 lbs.—1, W. D. Michell & Sons.

"I've nothing—and my watch, it's only sentimental value."

"Pork it over, I feel like a good cry, anyway."

MECCA
THE HOUSEHOLD OINTMENT
25c
TRY IT
BURNS, CUTS, SKIN DISEASES, ETC.

Th